

Dermatología y Dermatopatología en tiempos de Pandemia

DR. JUAN CARLOS GARCÉS

Hospital Oncológico Nacional Dr. Juan Tanca Marengo

Hospital Luis Vernaza

Hospital Clínica Kennedy

Guayaquil, Ecuador

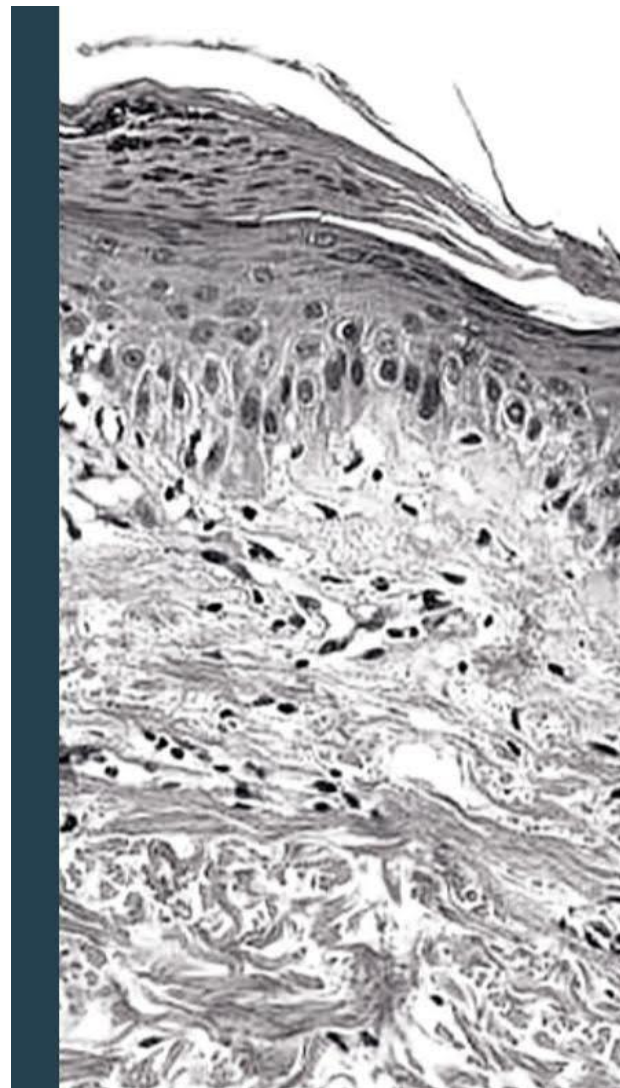

SCHAP Sociedad Chilena de
Anatomía Patológica

Modalidad online

JORNADAS DE ACTUALIZACIÓN 2020

CLAVES HISTOPATOLÓGICAS EN DERMATOPATOLOGÍA NO NEOPLÁSICA

22 julio 2020 - 19:00 hrs
Registro en www.schap.cl

Dermatitis de Interfaz



Fotografías clínicas cortesía

Dr Enrique Loayza



55 años

6 meses de evolución

Máculas pigmentadas, azul
grisáceas, algo marronáceas

Algunas aisladas

Otras confluyendo y
siguiendo líneas de Blaschko

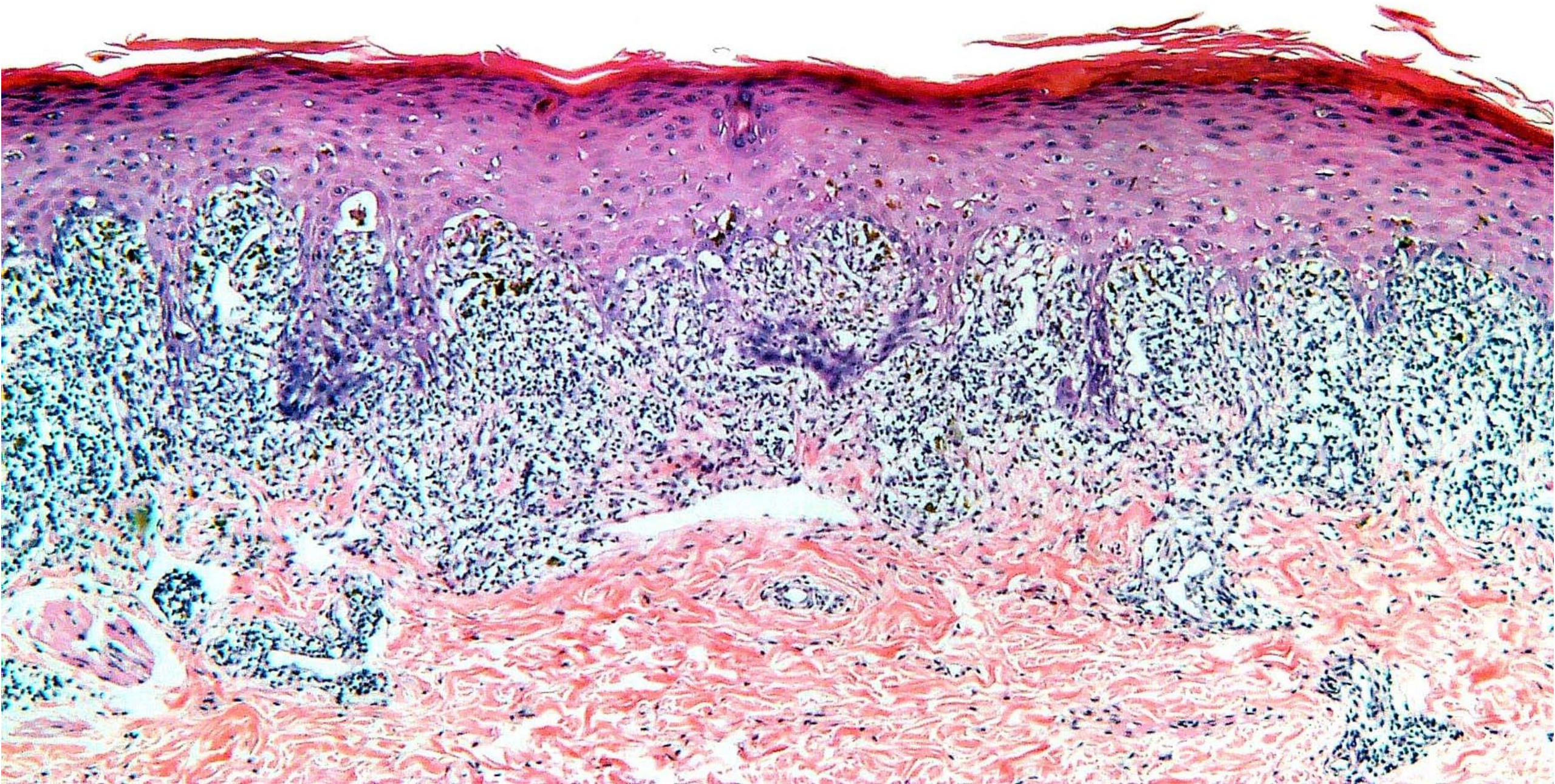

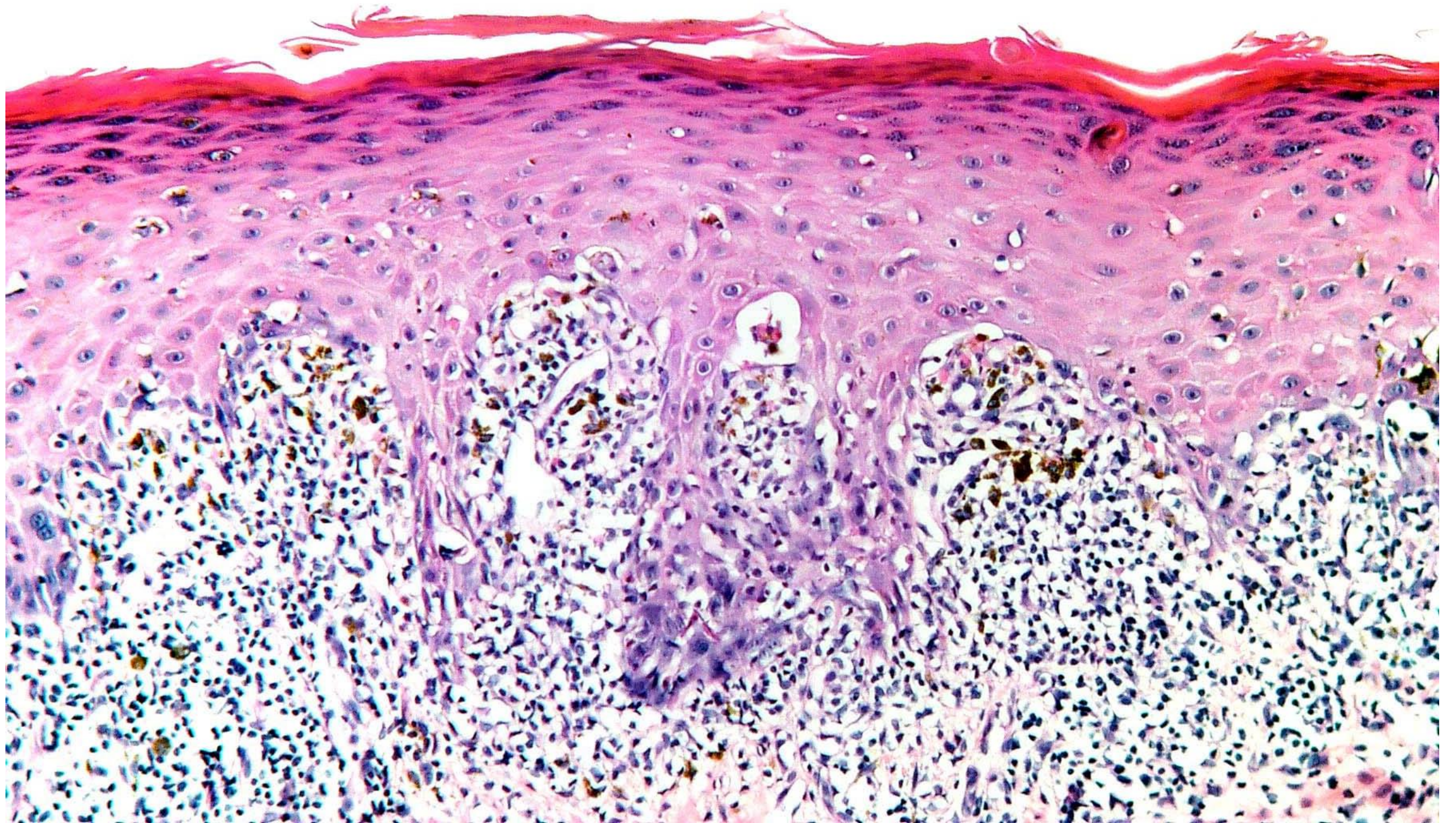



LIQUEN PLANO



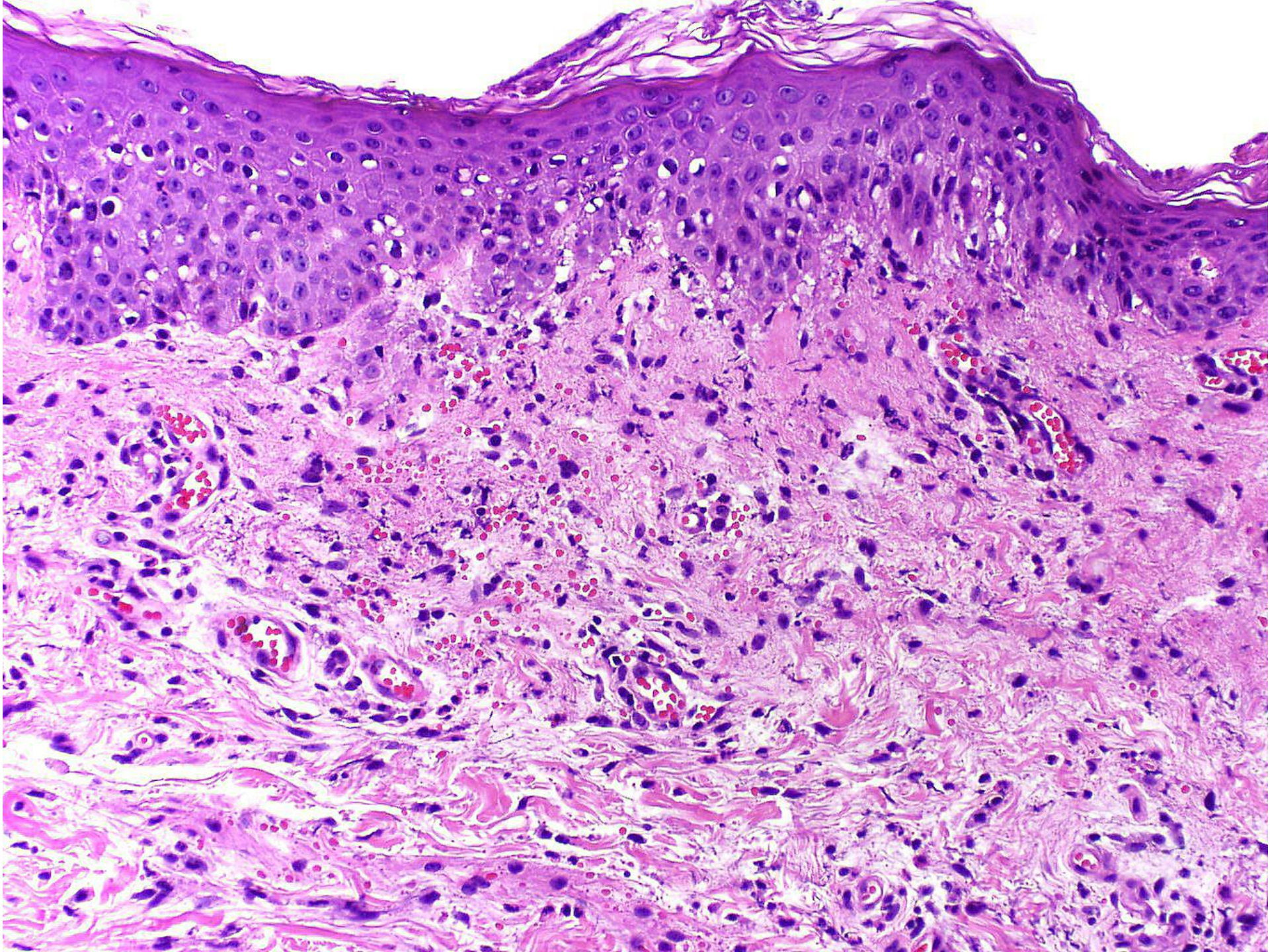

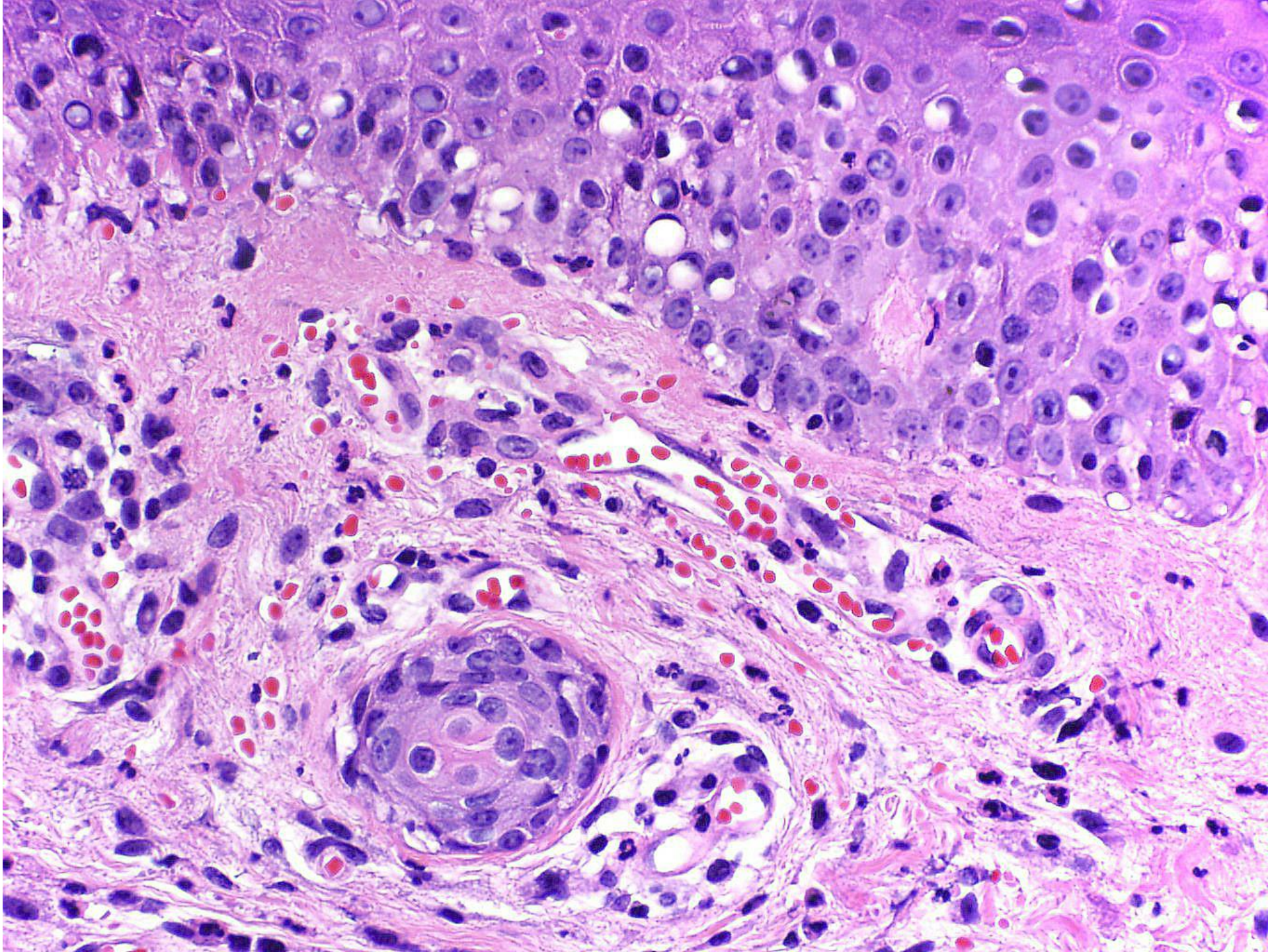

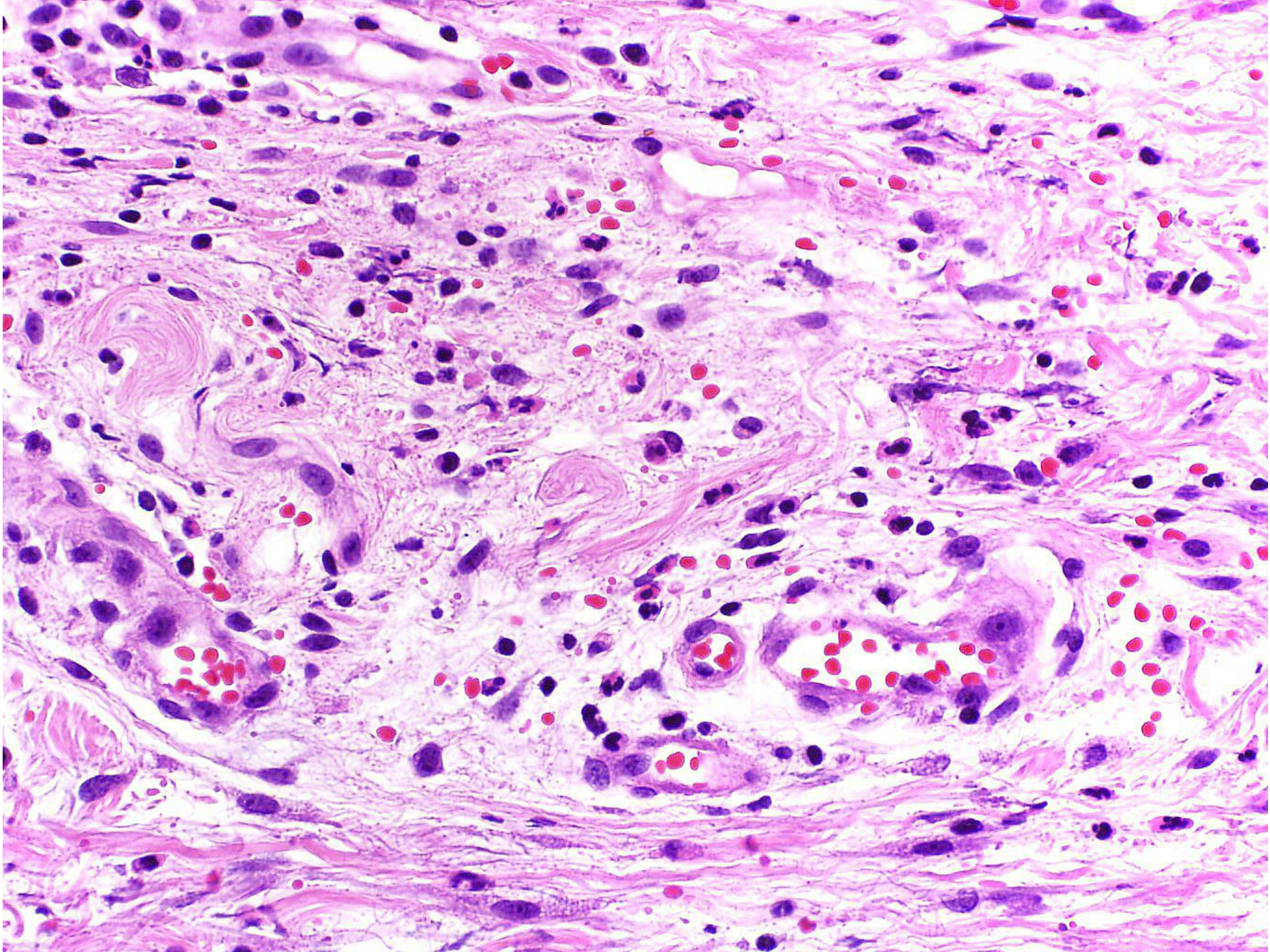

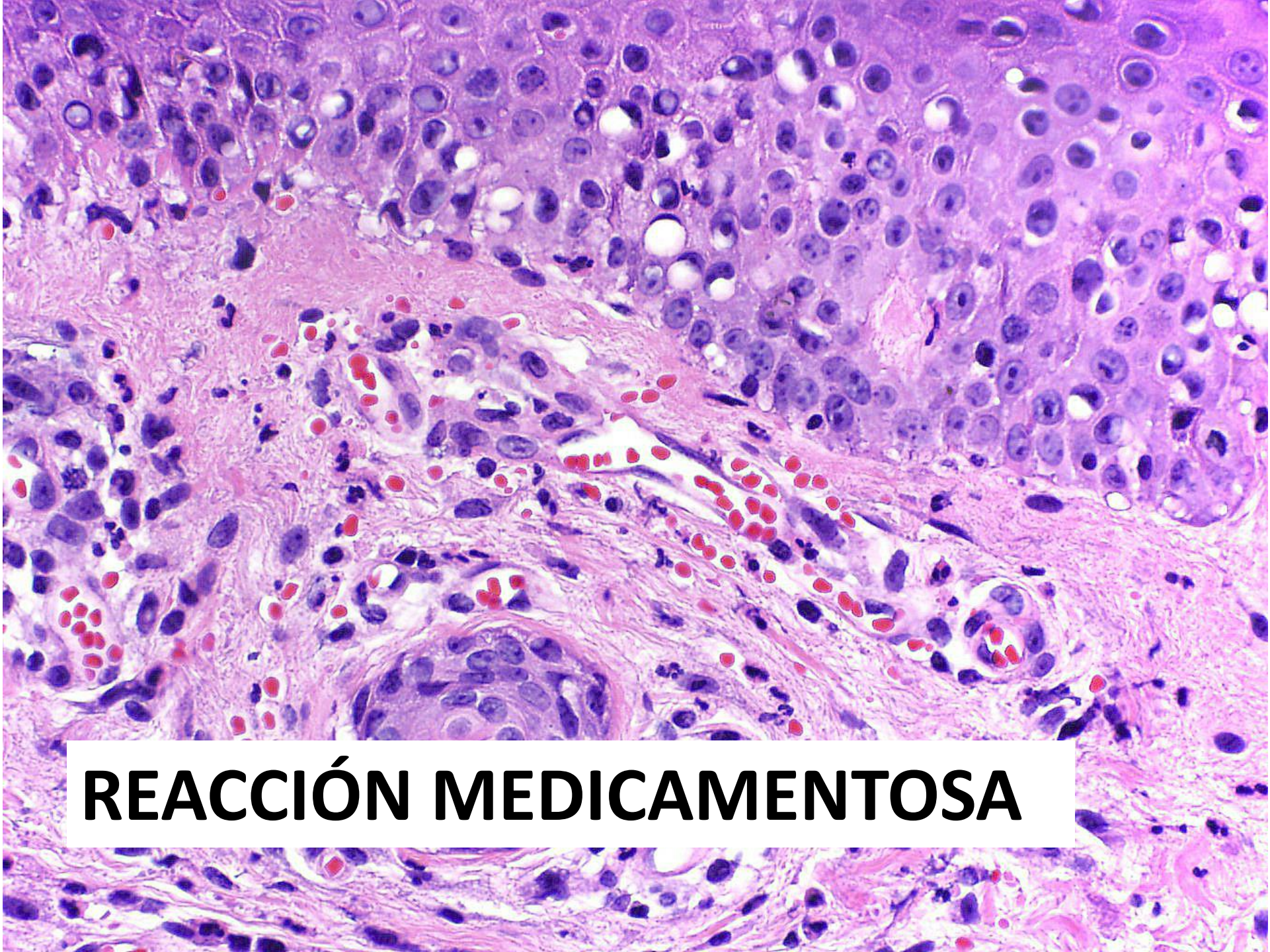

REACCIÓN MEDICAMENTOSA



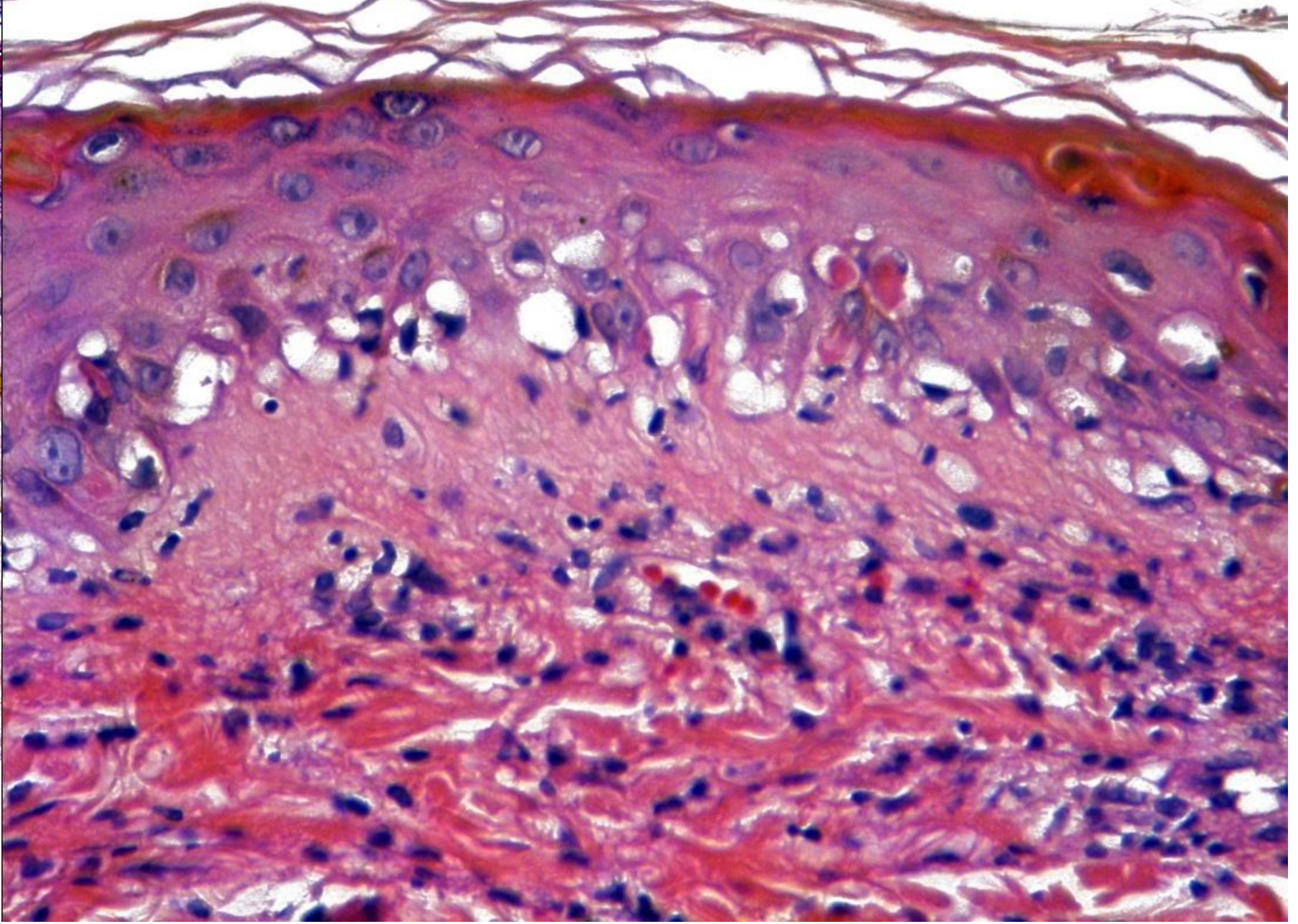
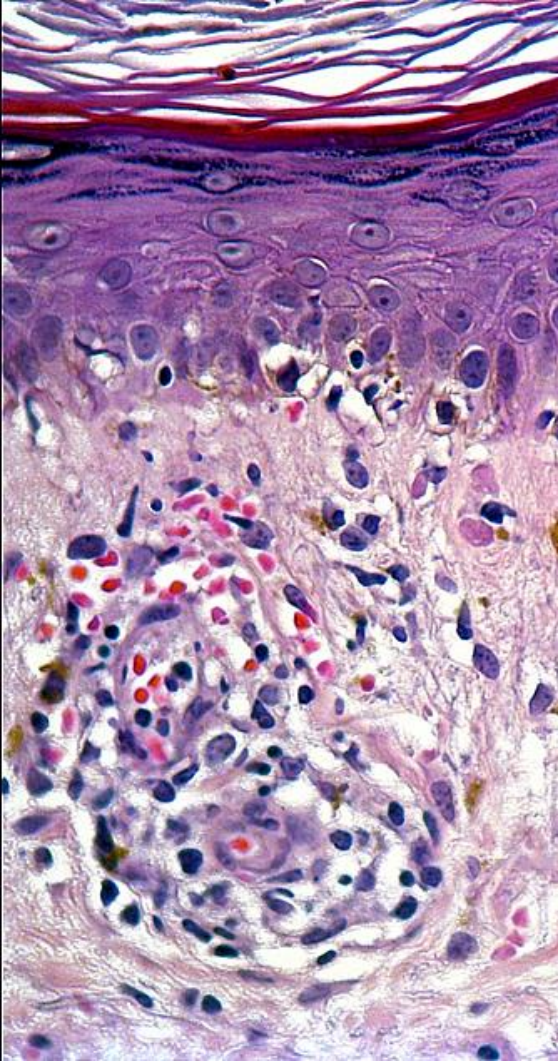

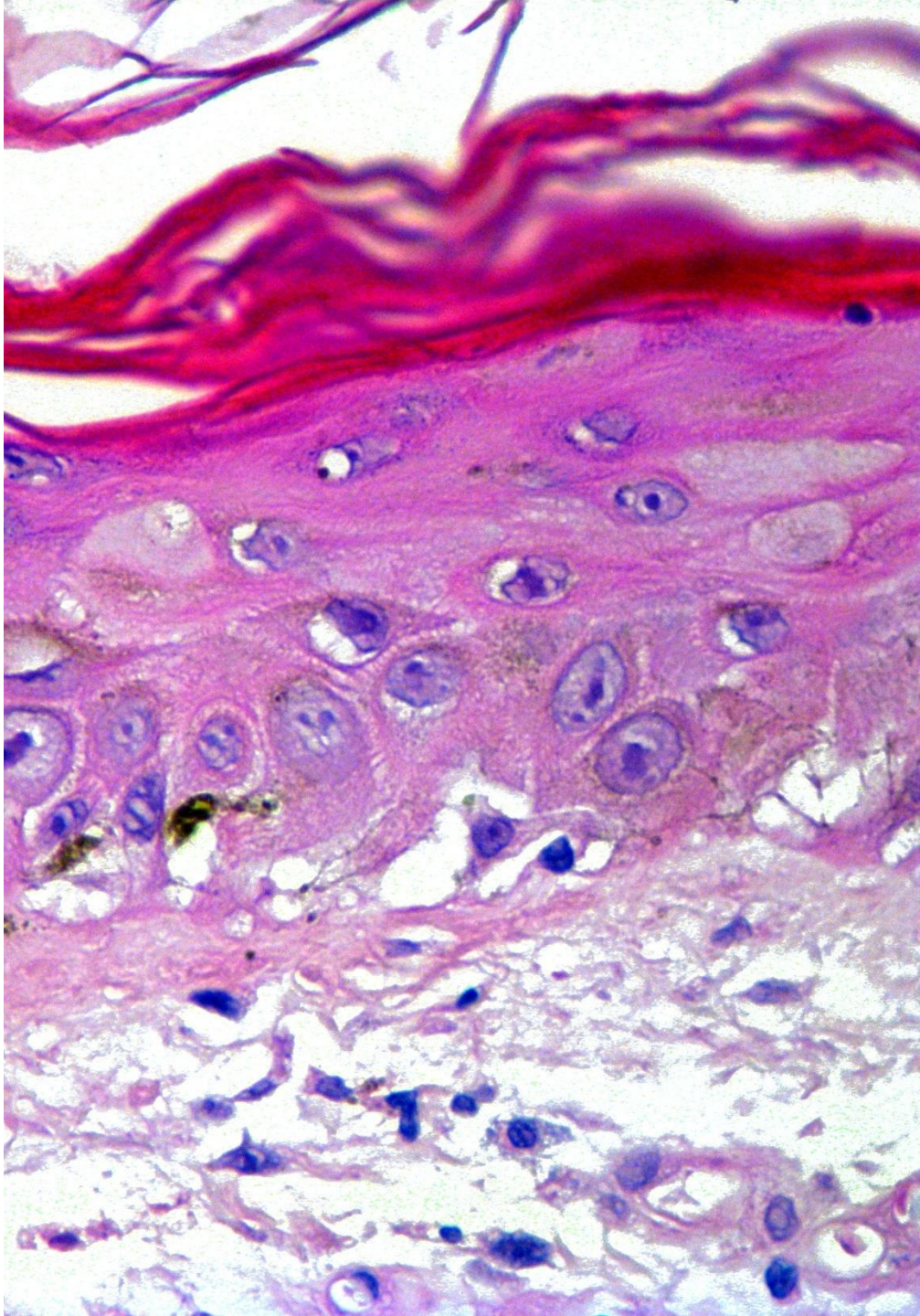

- Cambio vacuolar
- Degeneración vacuolar
- Degeneración liqüefactiva
- Degeneración hidrópica

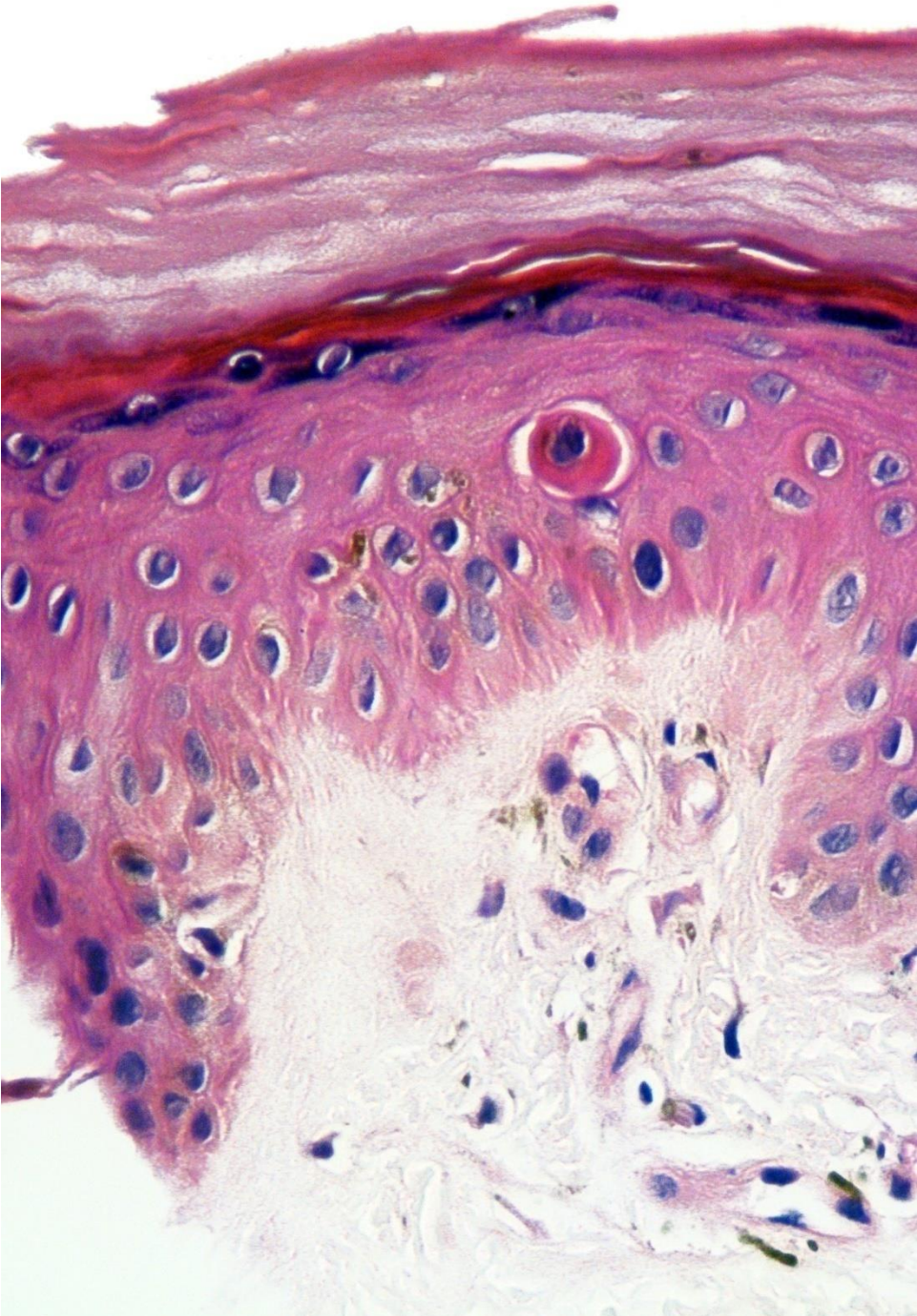

APOPTOSIS

- Constricción celular
- Condensación de la cromatina
- Fragmentación
- Fagocitosis

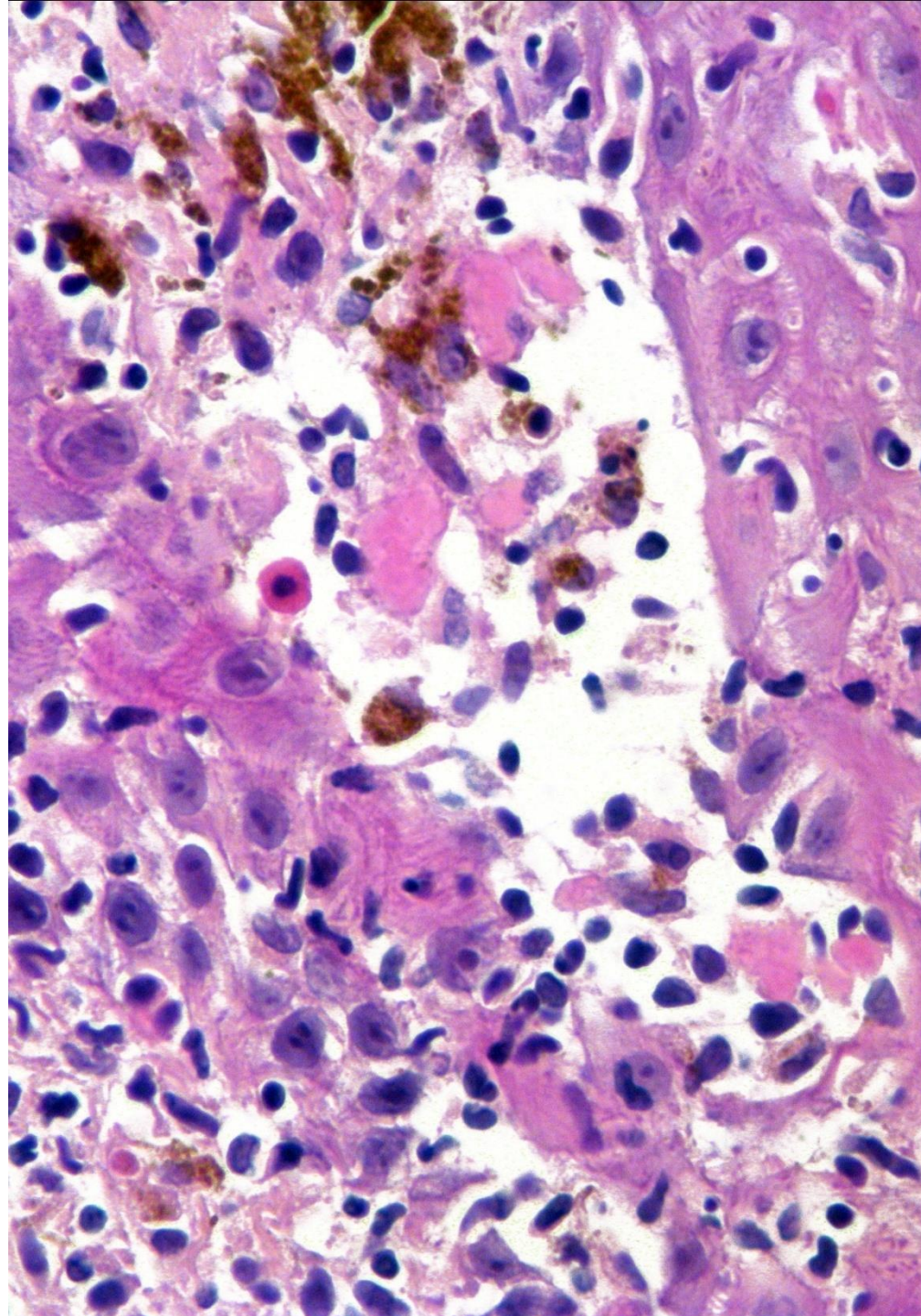

APOPTOSIS

- Constricción celular
- Condensación de la cromatina
- Fragmentación
- Fagocitosis

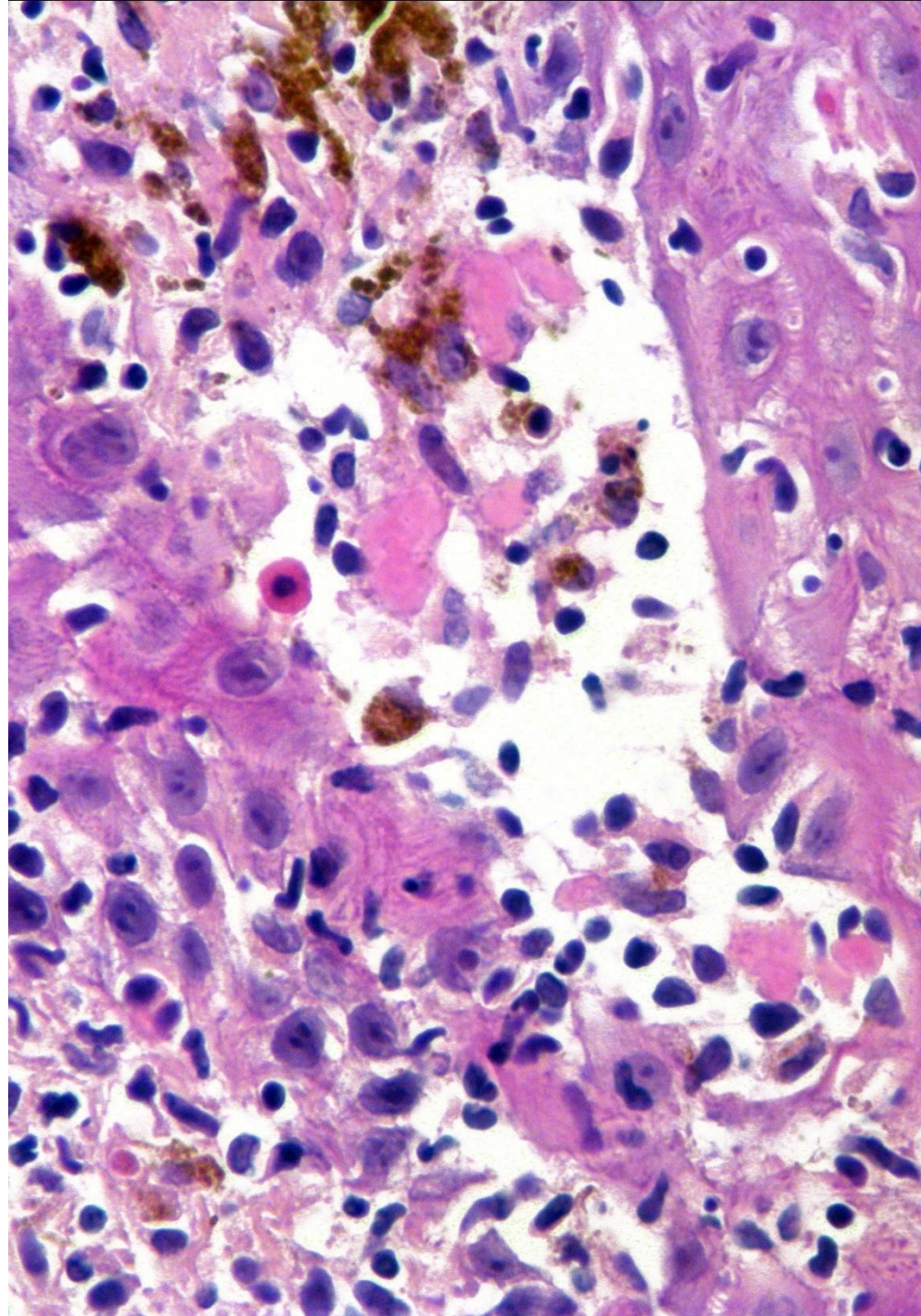

APOPTOSIS

- Queratinocitos apoptoicos.
- Cuerpos de Civatte.
- Cuerpos citoides.
- Cuerpos coloides.
- Disqueratocitos

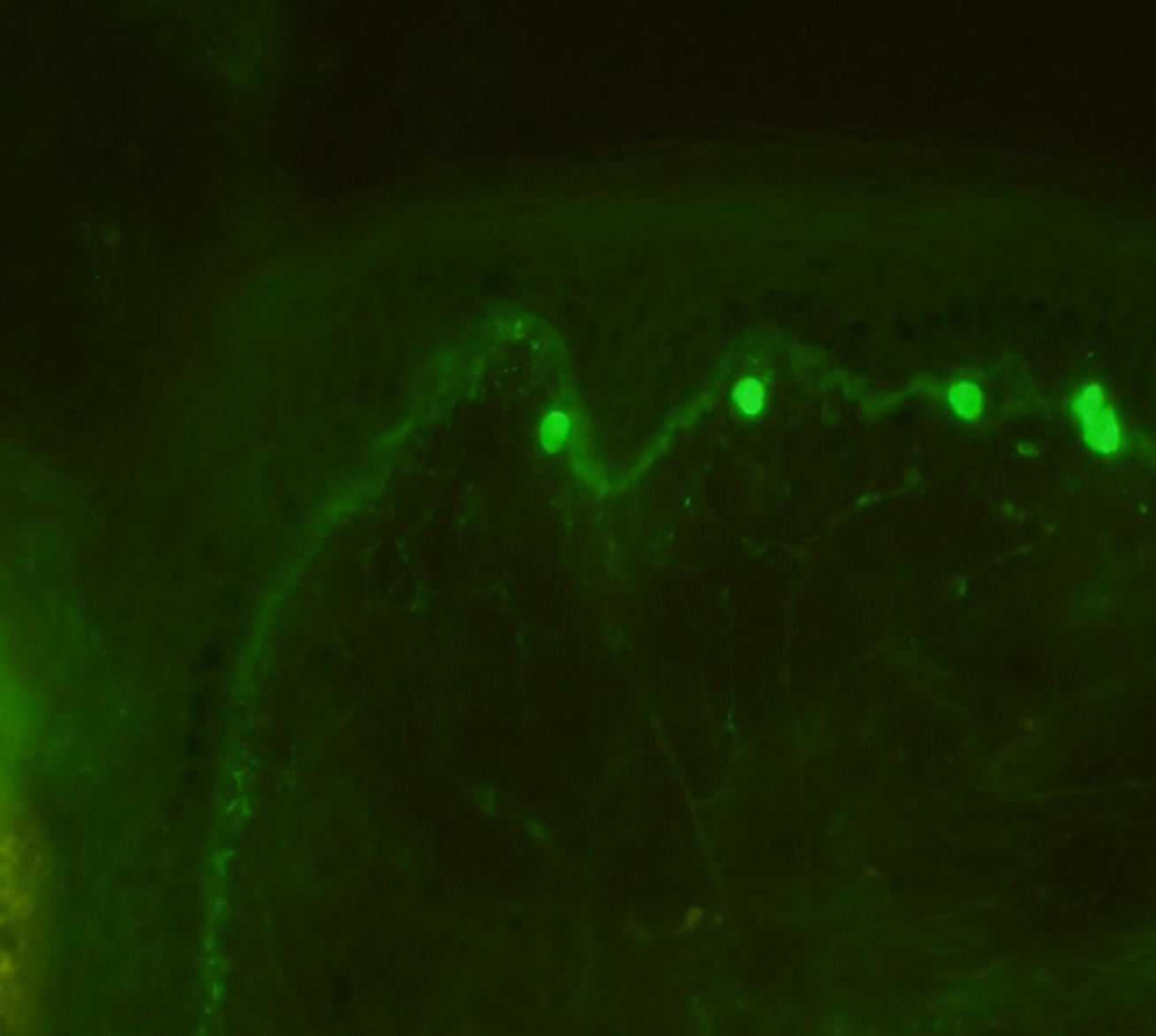

IgM

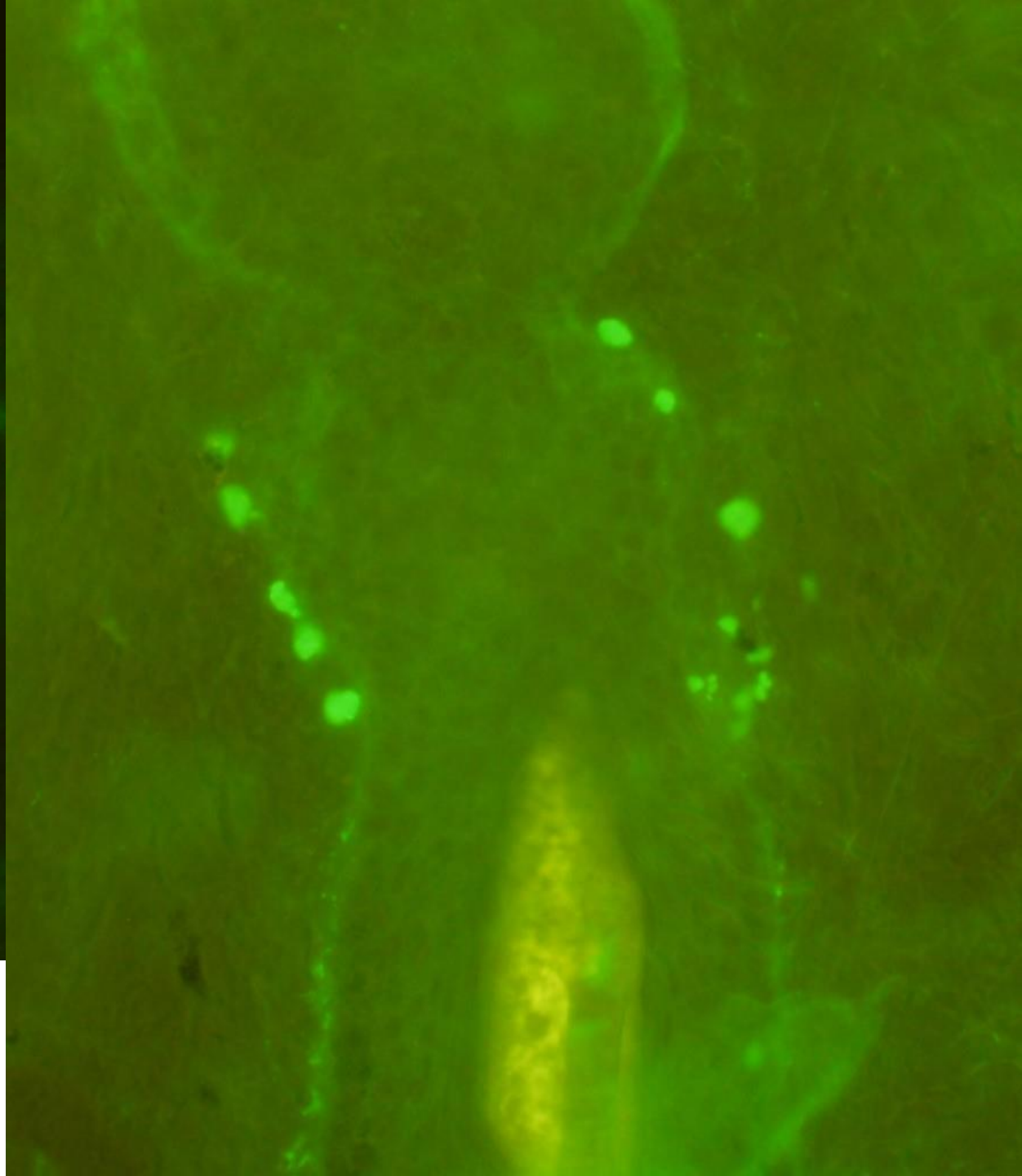

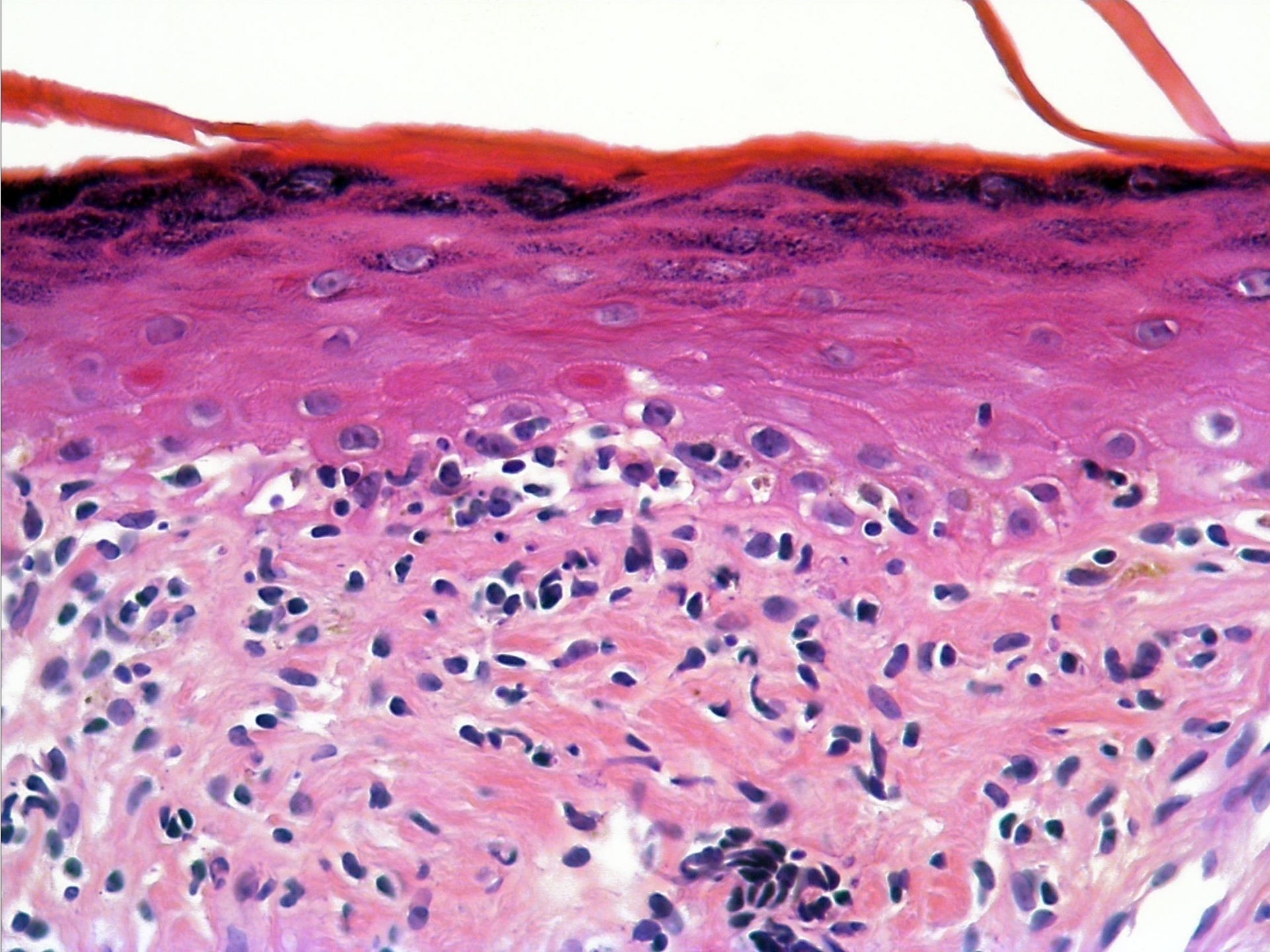

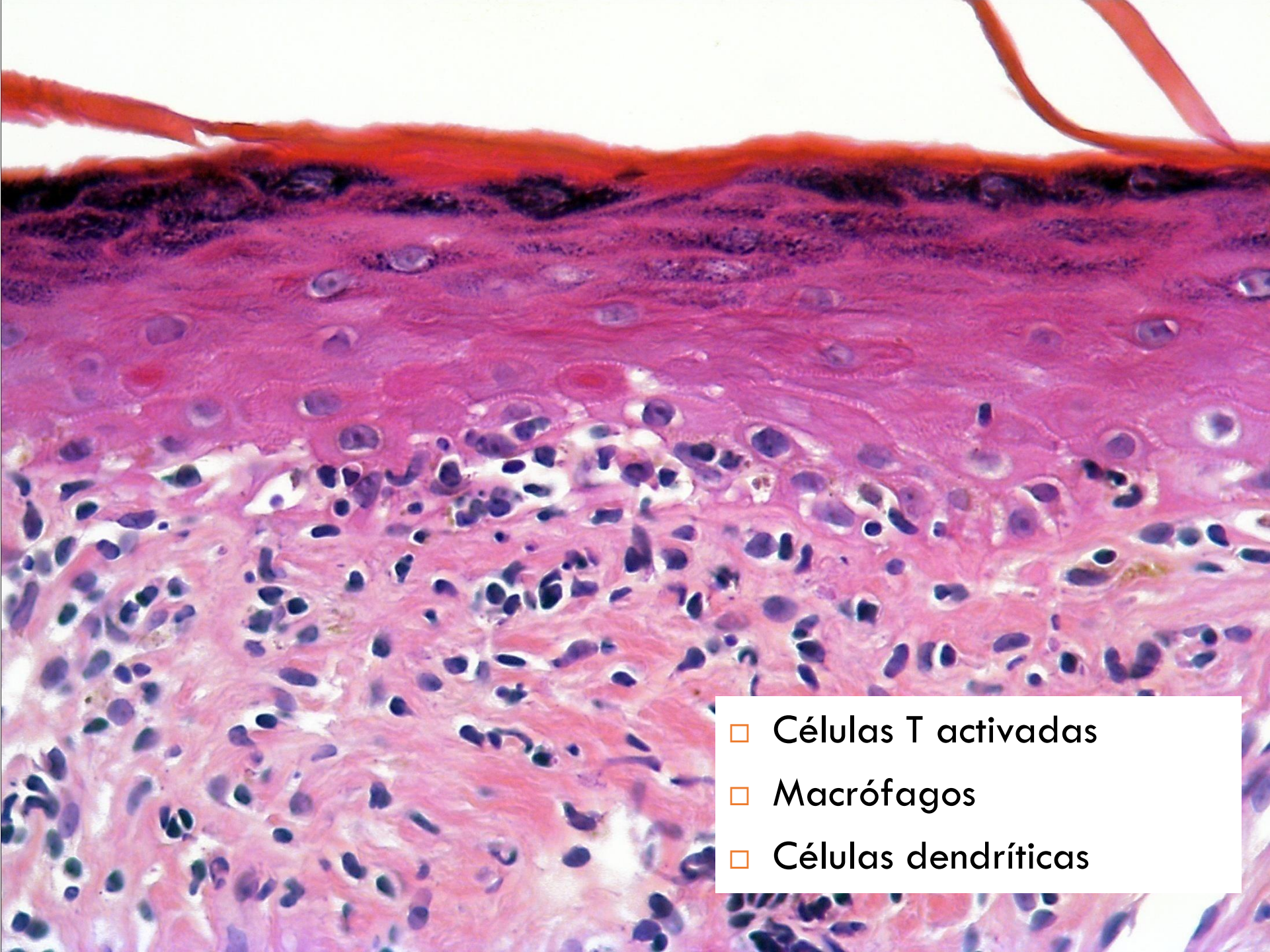

- Células T activadas
- Macrófagos
- Células dendríticas

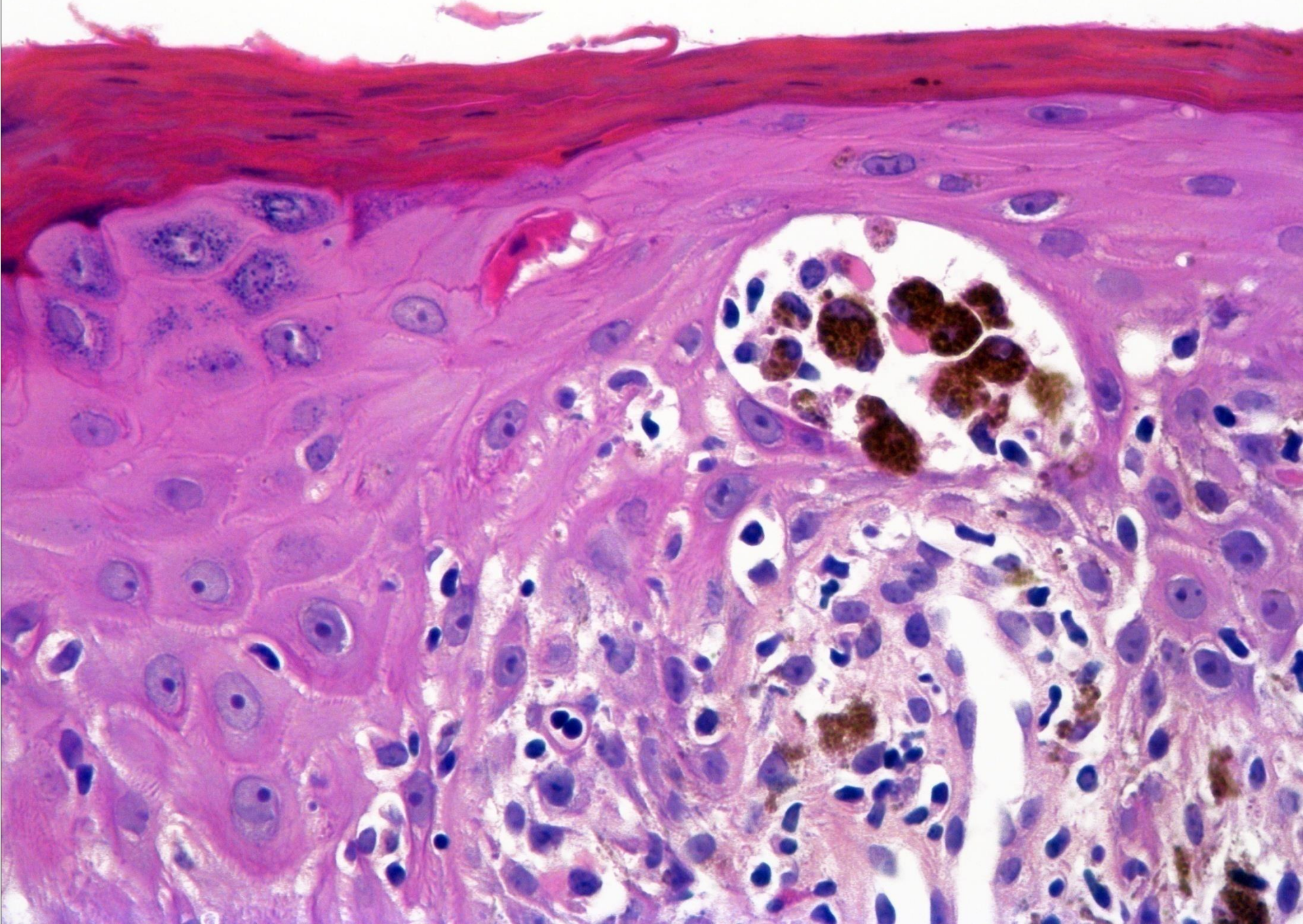

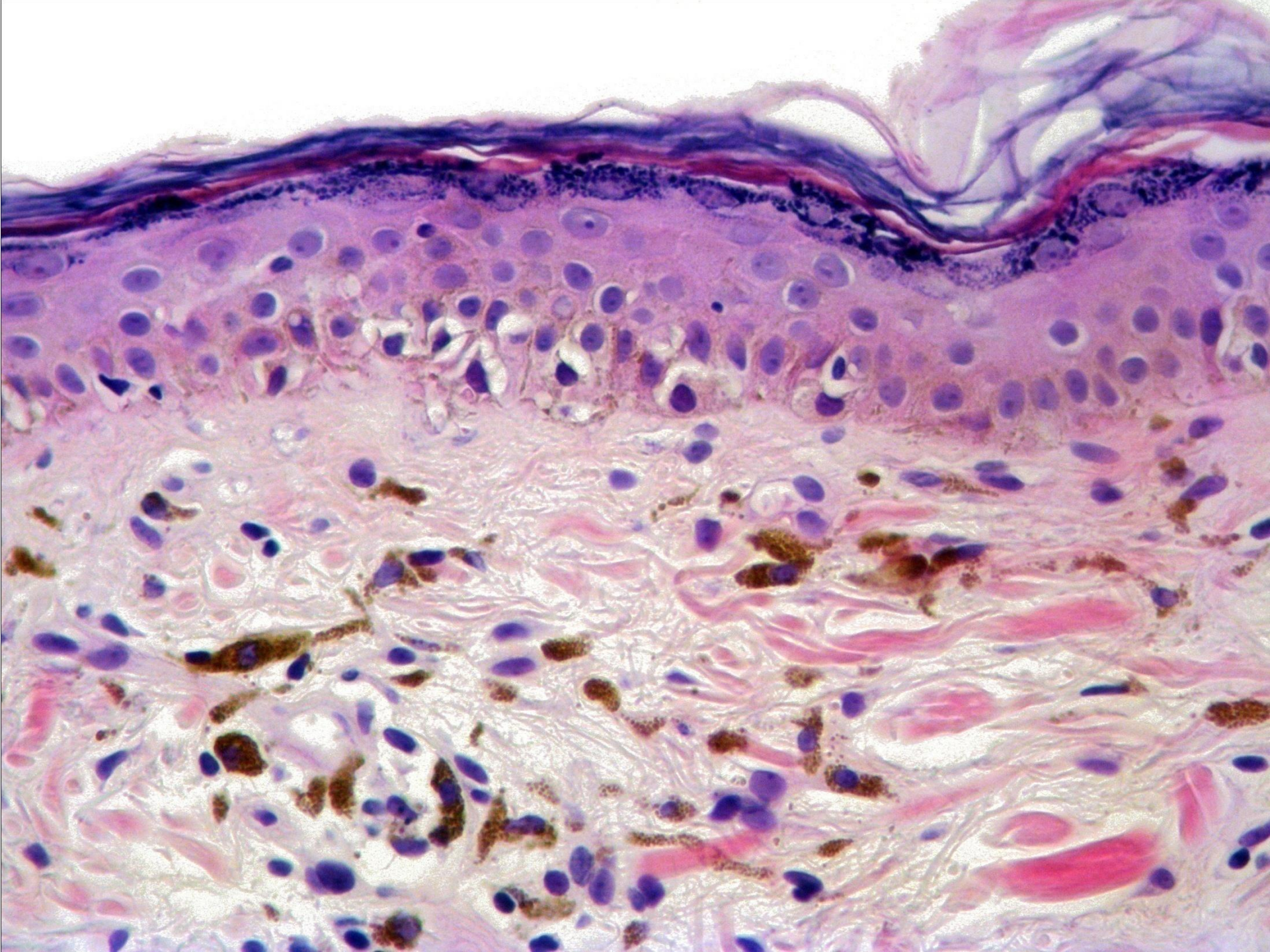

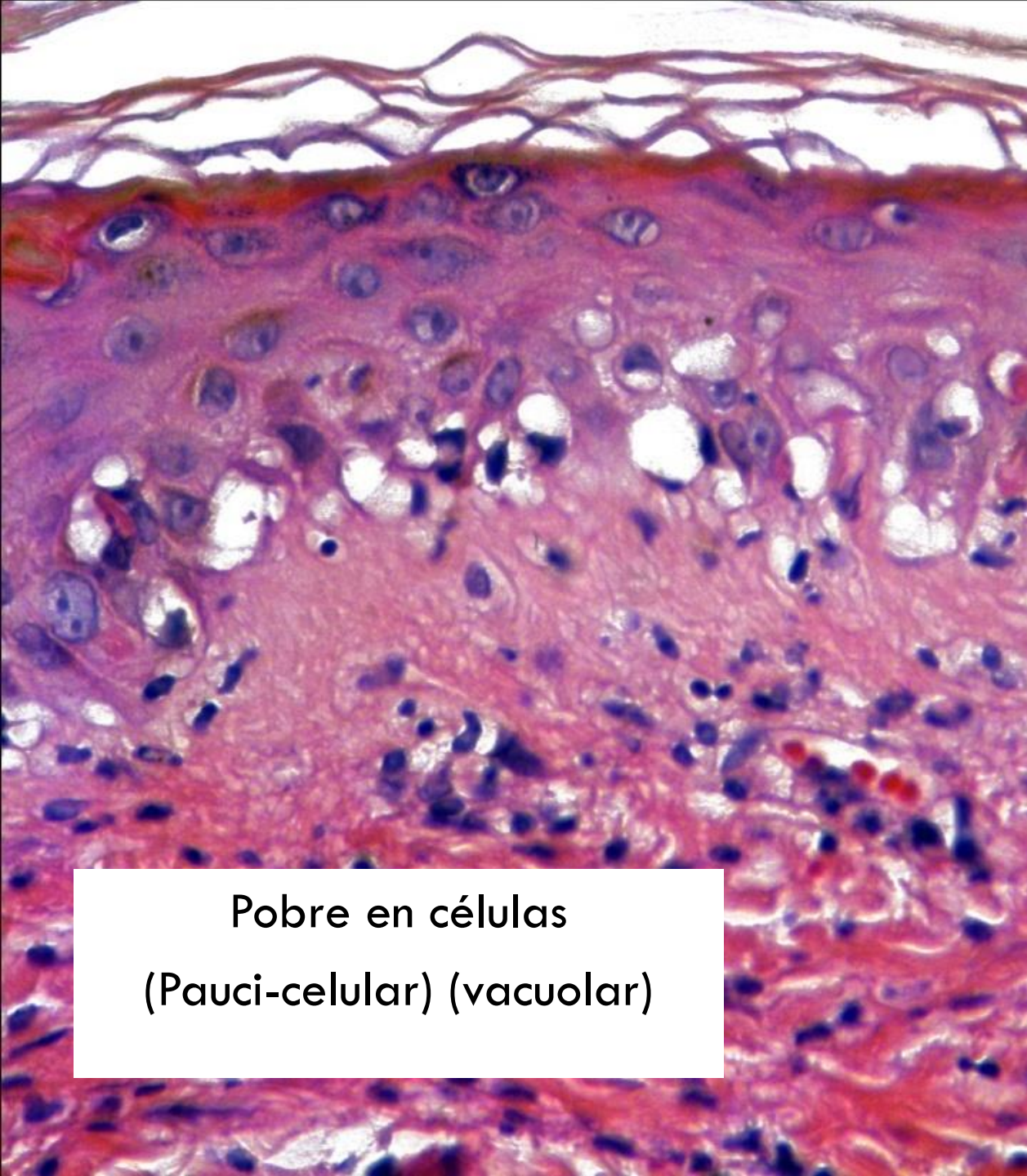

Pobre en células
(Pauci-celular) (vacuolar)

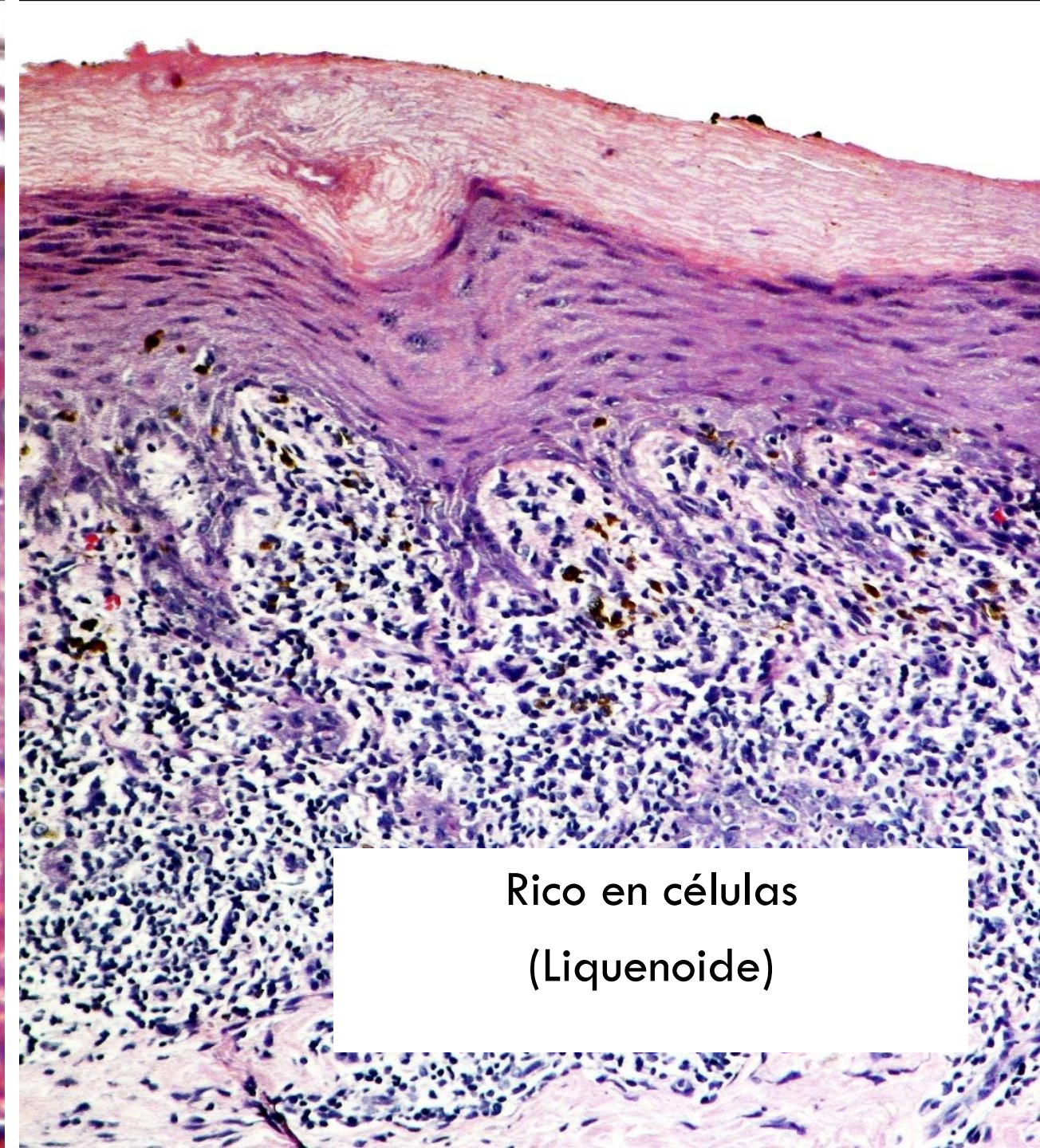

Rico en células
(Liquenoide)

Interface Dermatitis

A. Neil Crowson, MD; Cynthia M. Magro, MD; Martin C. Mihm, Jr, MD

(*Arch Pathol Lab Med.* 2008;132:652–666)

Prototipos

Pobre en células

Eritema multiforme
Enfermedad de tejido conectivo
LES
Dermatomiositis
EMTC
Enfermedad de injerto contra huésped
Exantema viral morbiliforme
Reacción medicamentosa morbiliforme

Rico en células

Desórdenes liquenoides
idiopáticos
Liquen plano
Liquen estriado
Liquen Nítido
Enfermedad de tejido
conectivo
Lupus Discoide
LES anti RO
EMTC
Púrpura liquenoide
Reacción liquenoide a drogas
y Eritema pigmentado fijo

Interface Dermatitis

A. Neil Crowson, MD; Cynthia M. Magro, MD; Martin C. Mihm, Jr, MD

(*Arch Pathol Lab Med.* 2008;132:652–666)

Prototipos

Pobre en células

Eritema multiforme
Enfermedad de tejido conectivo
LES
Dermatomiositis
EMTC
Enfermedad de injerto contra huésped
Exantema viral morbiliforme
Reacción medicamentosa morbiliforme

Rico en células

Desórdenes liquenoides
idiopáticos
Liquen plano
Liquen estriado
Liquen Nítido
Enfermedad de tejido
conectivo
Lupus Discoide
LES anti RO
EMTC
Púrpura liquenoide
Reacción liquenoide a drogas
y Eritema pigmentado fijo

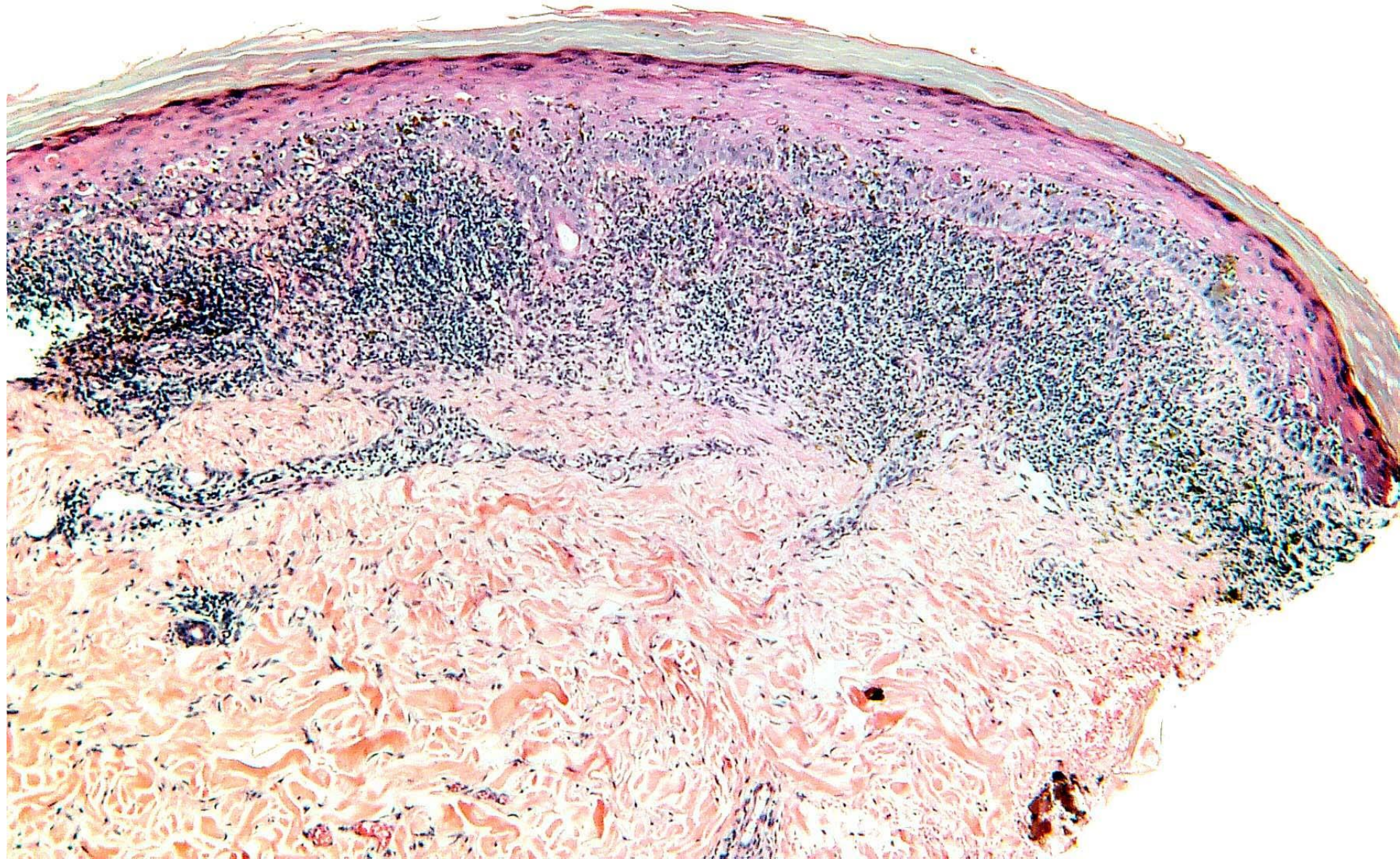









Estrías de Wickham

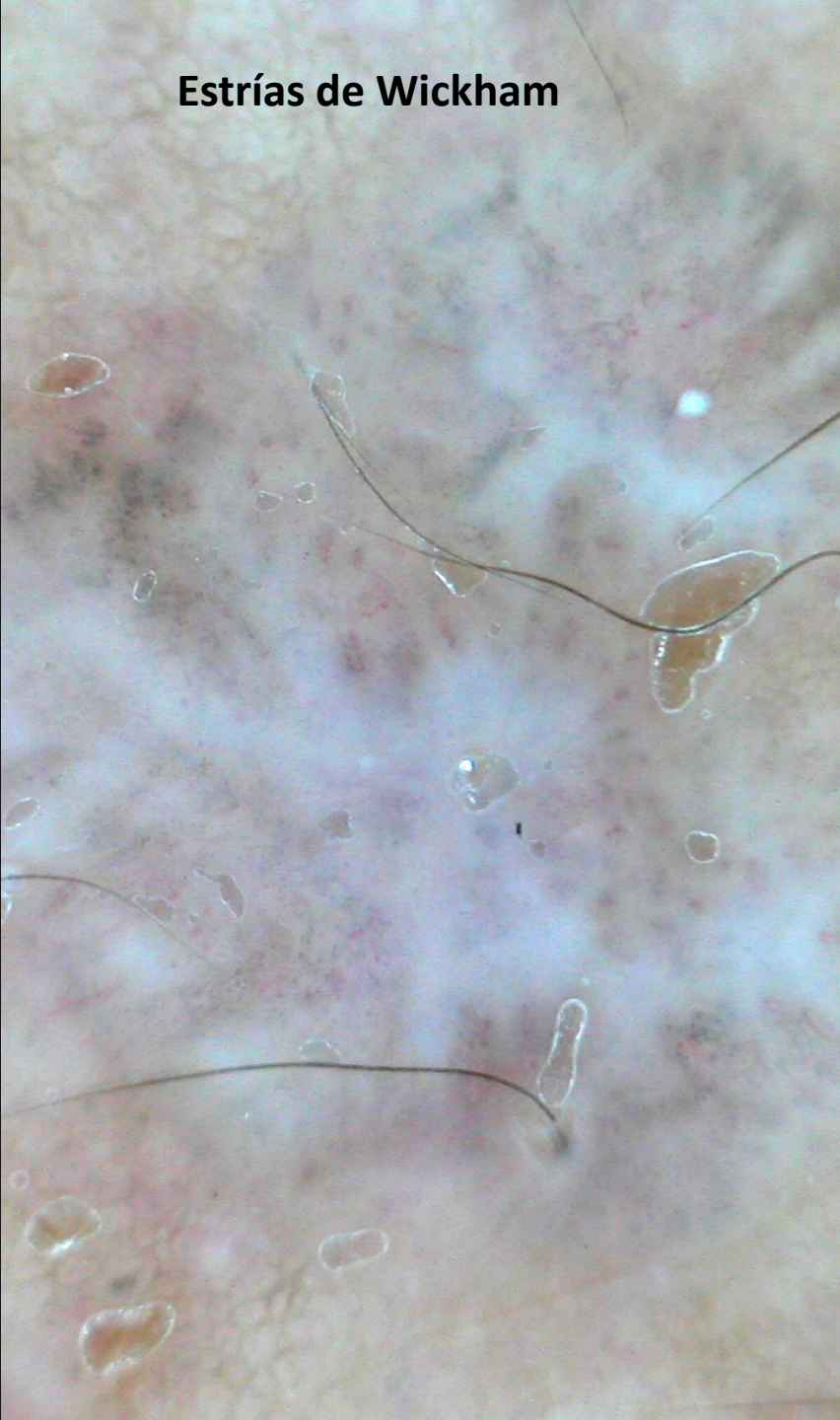

Espacios de Caspari -Joseph

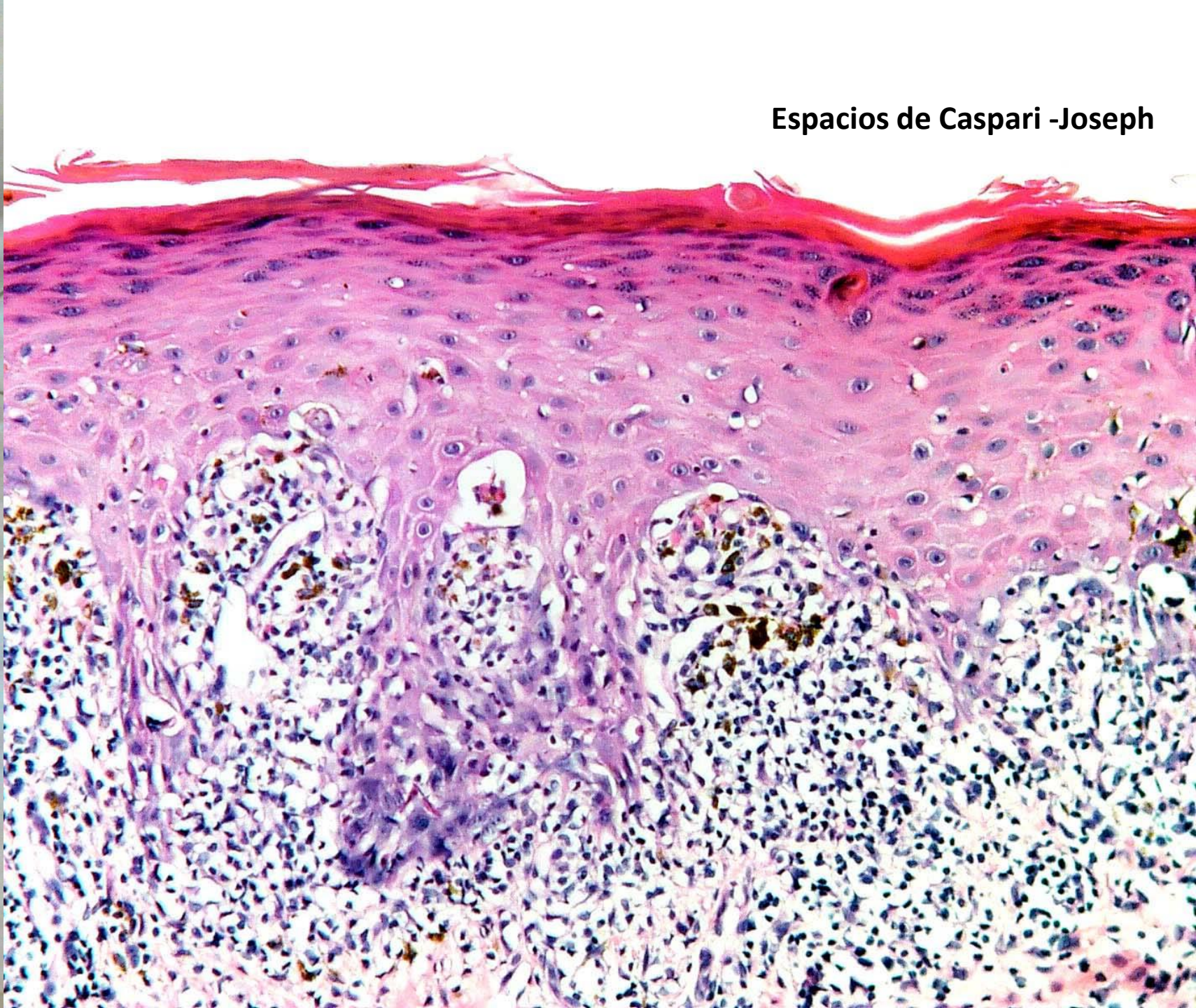

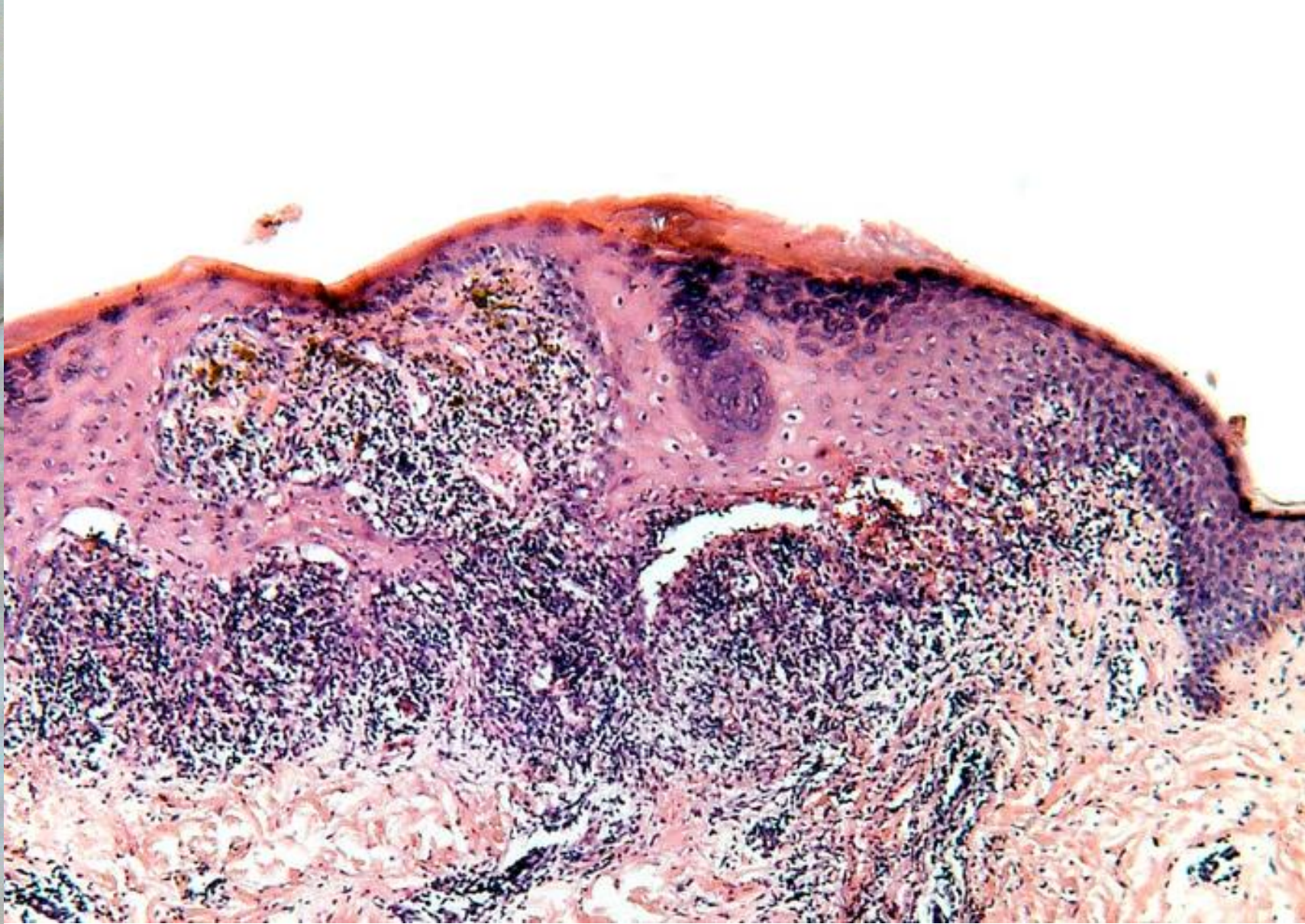
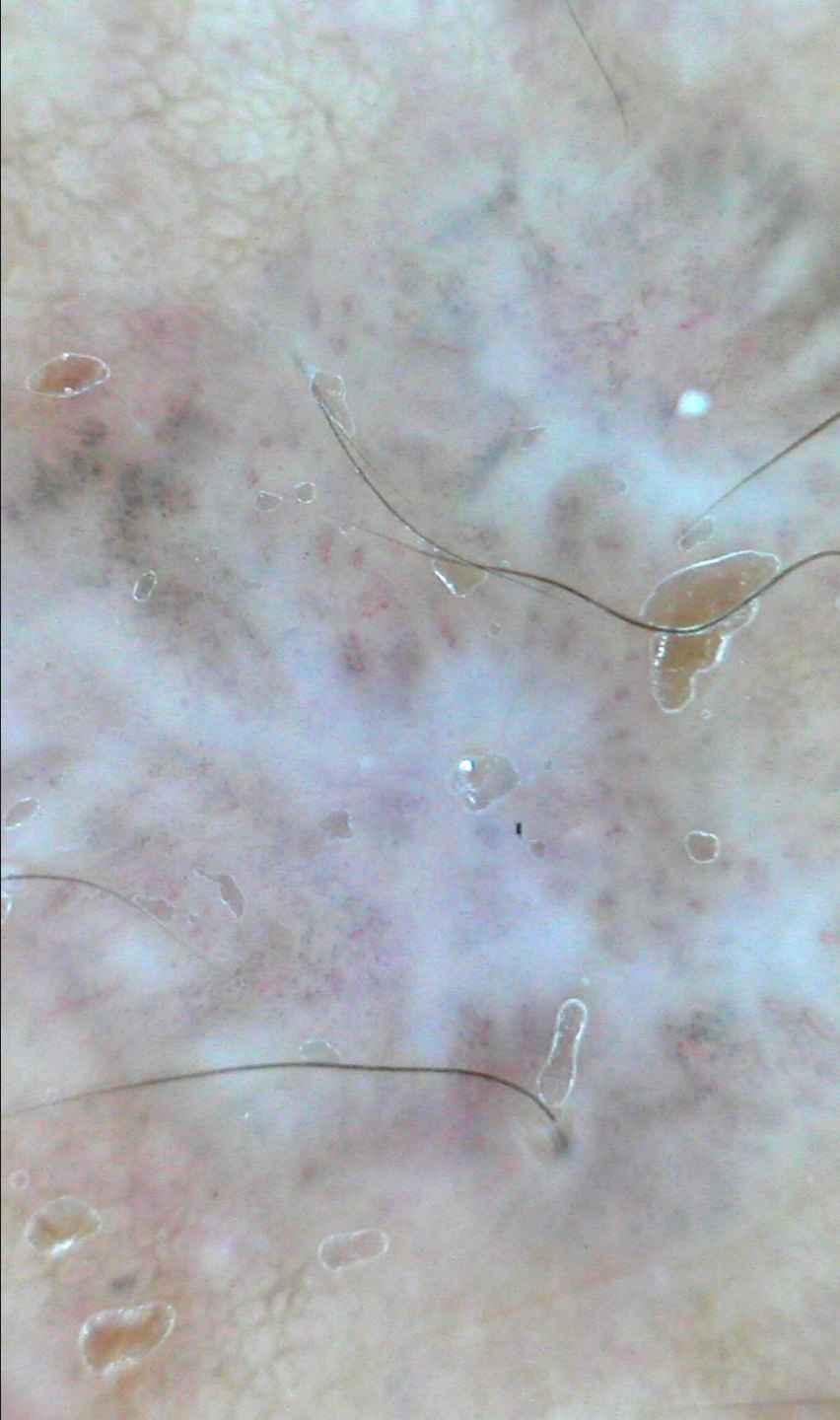

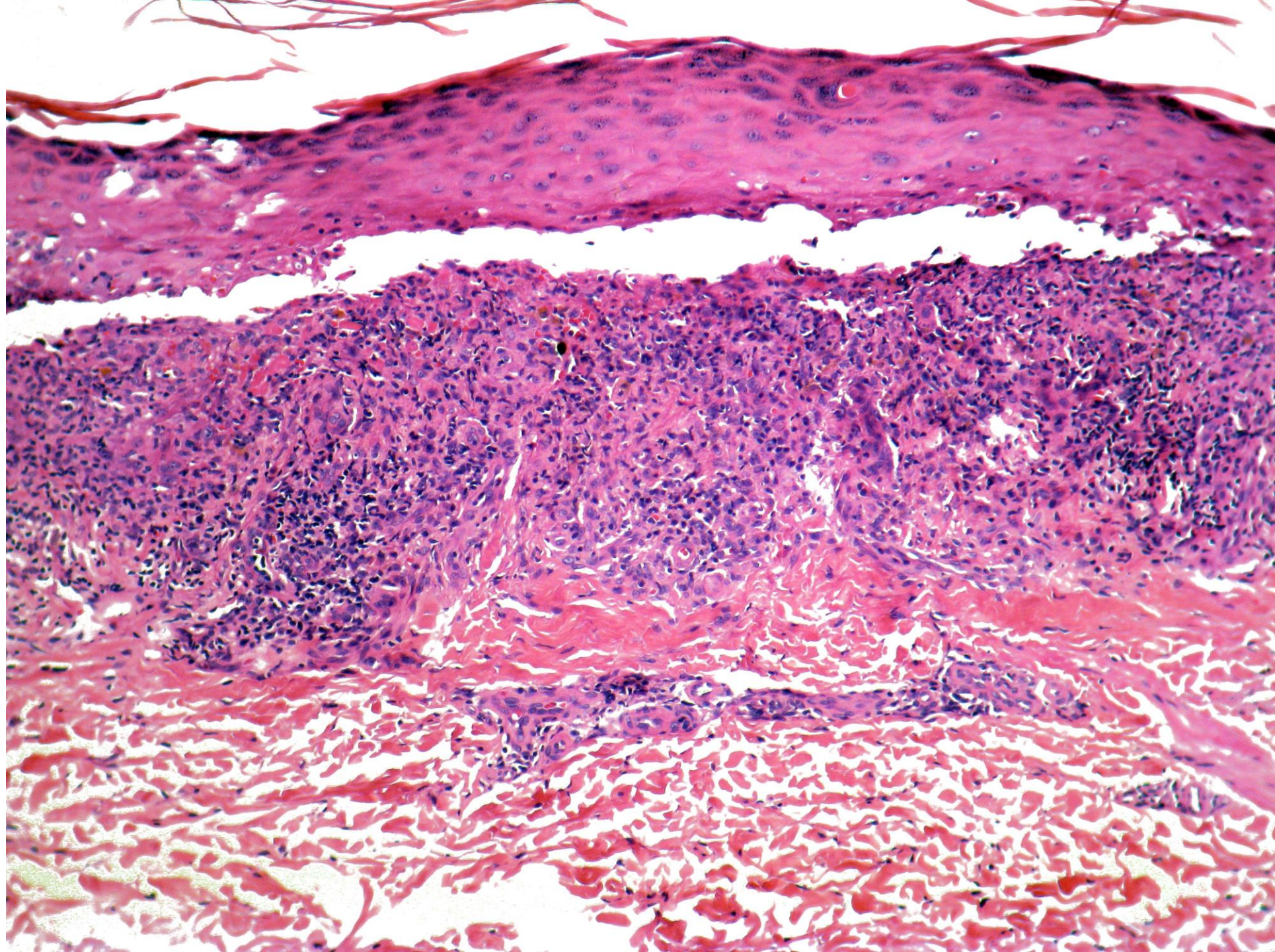

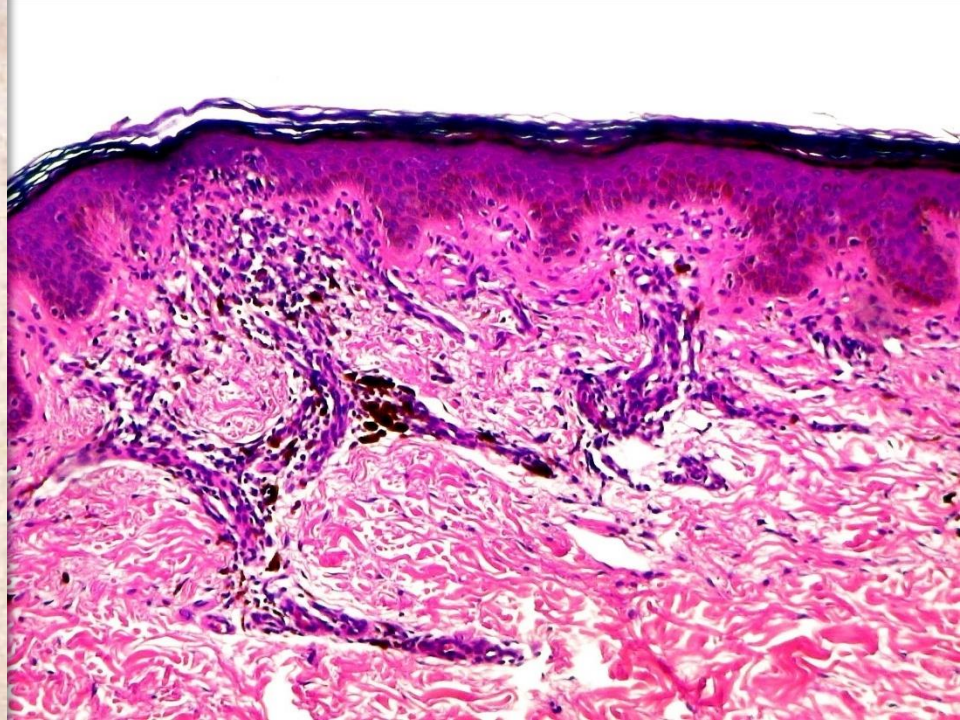
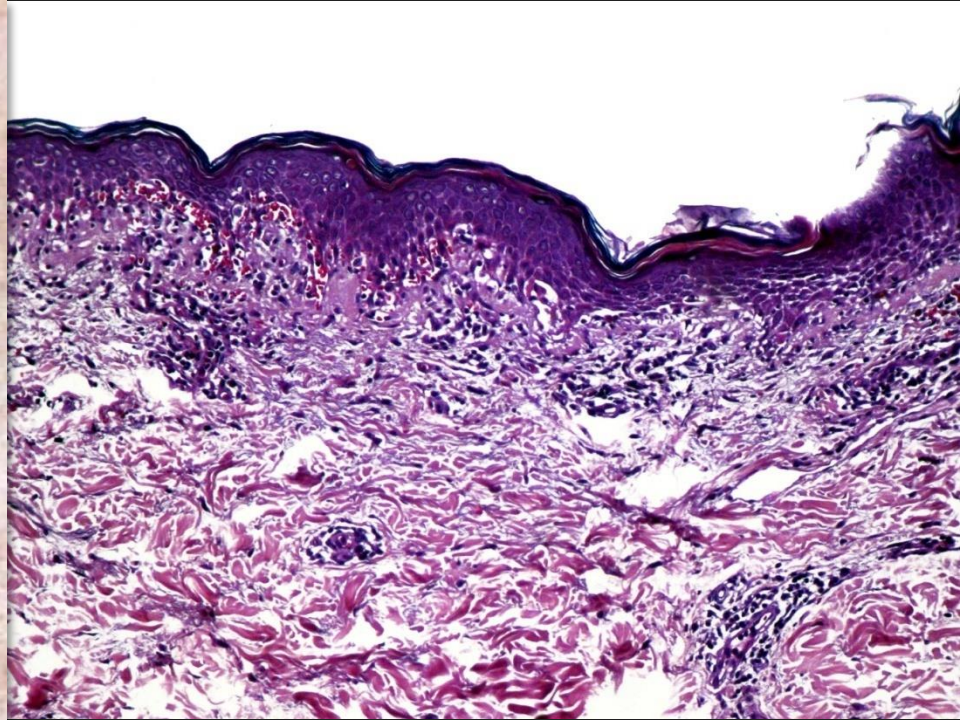

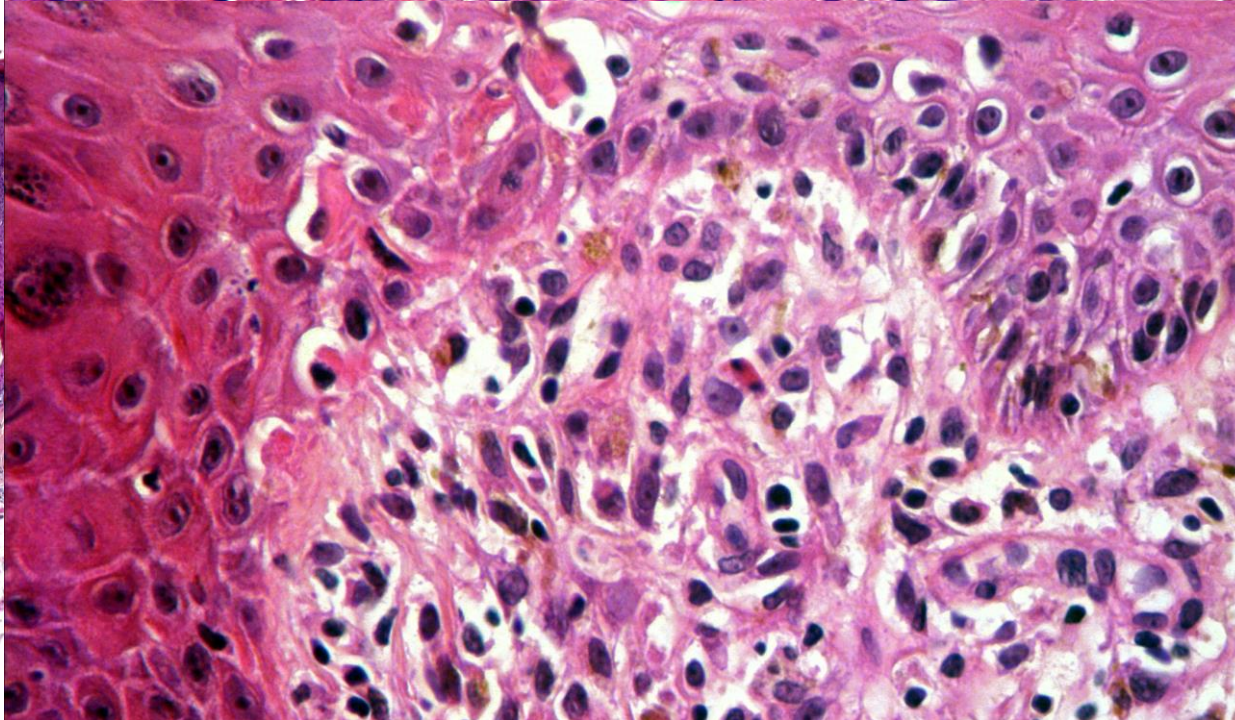
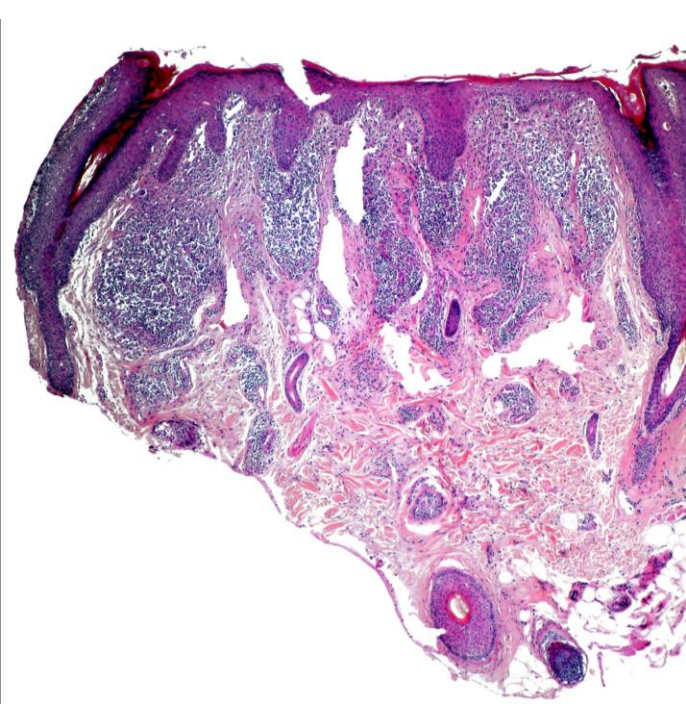
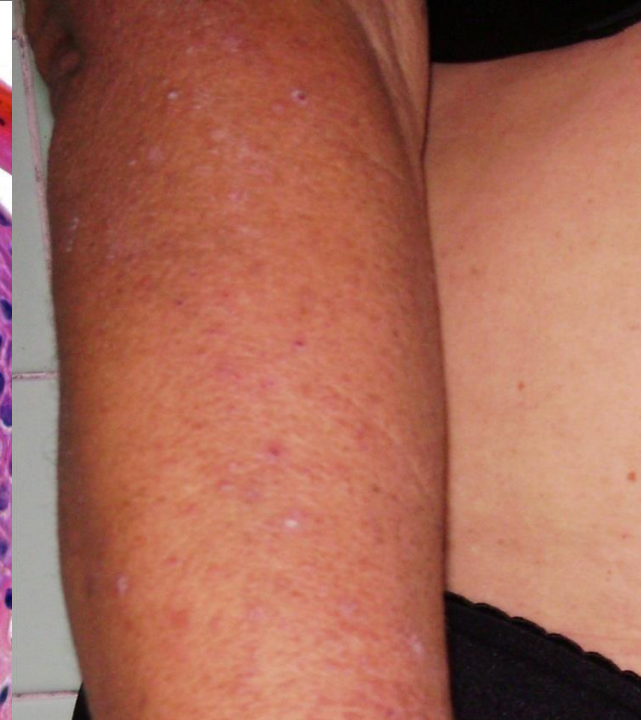
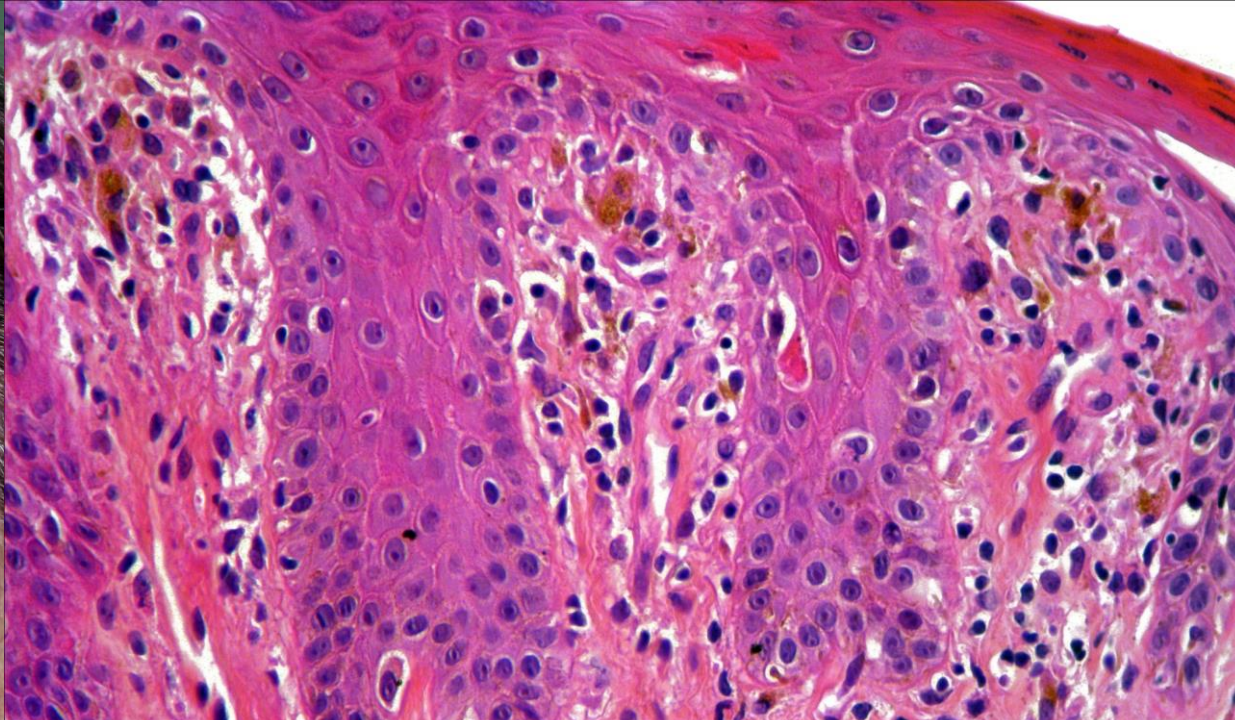

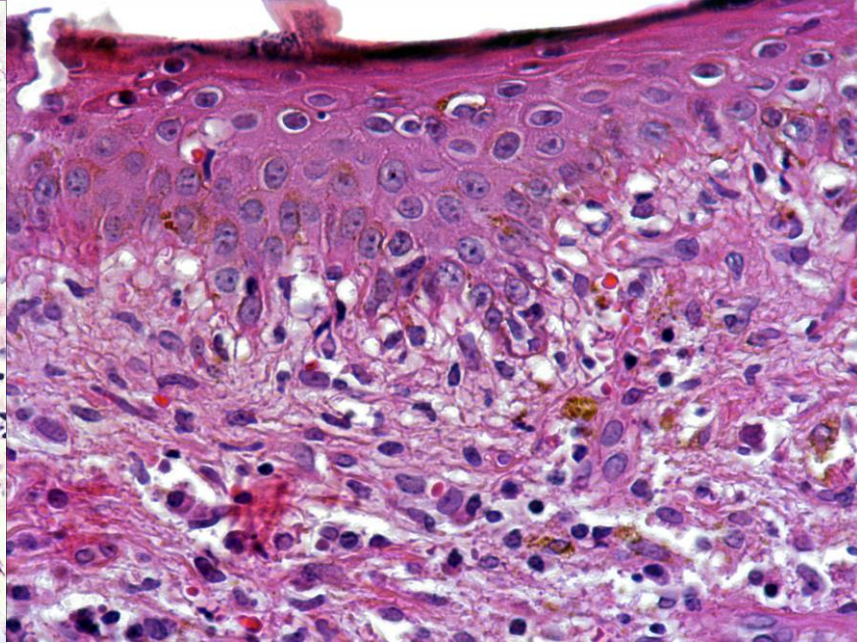
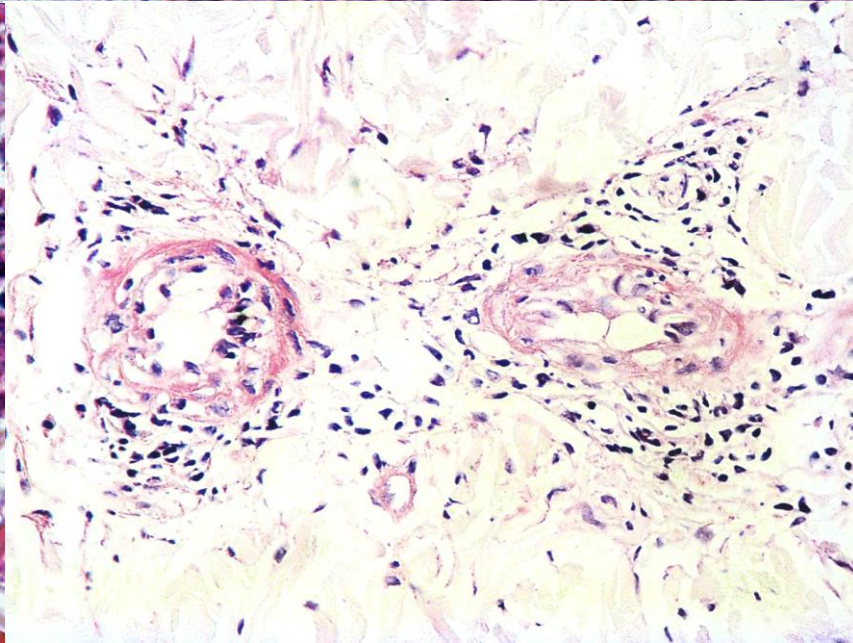
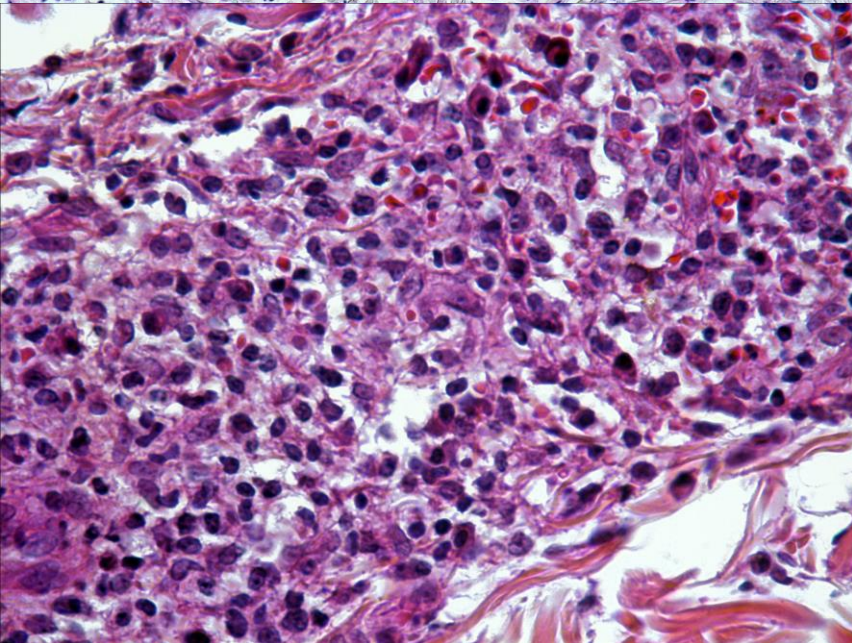
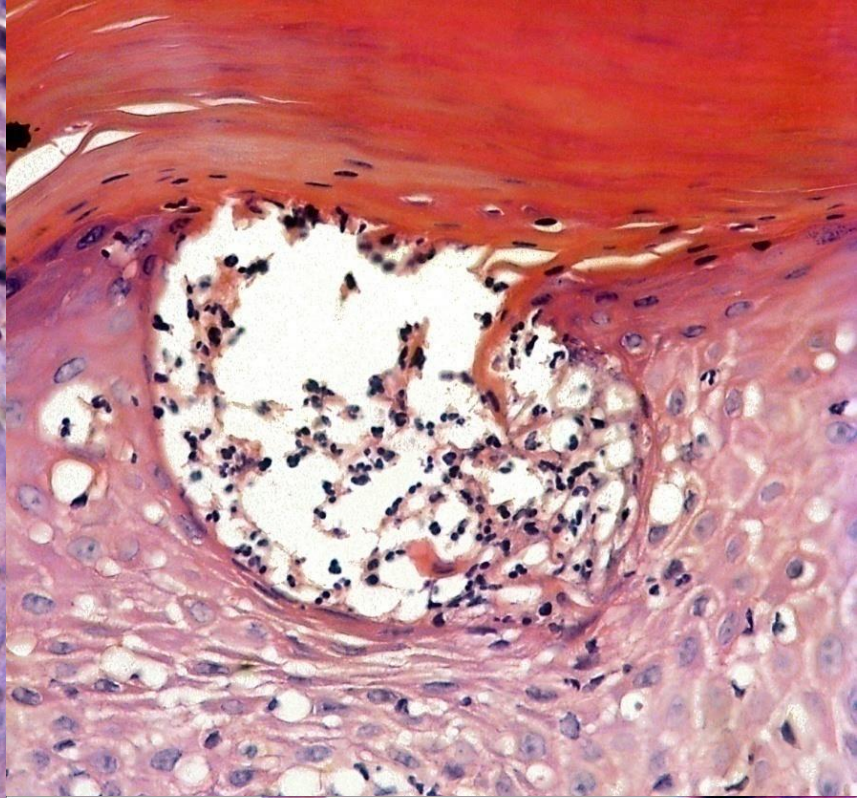
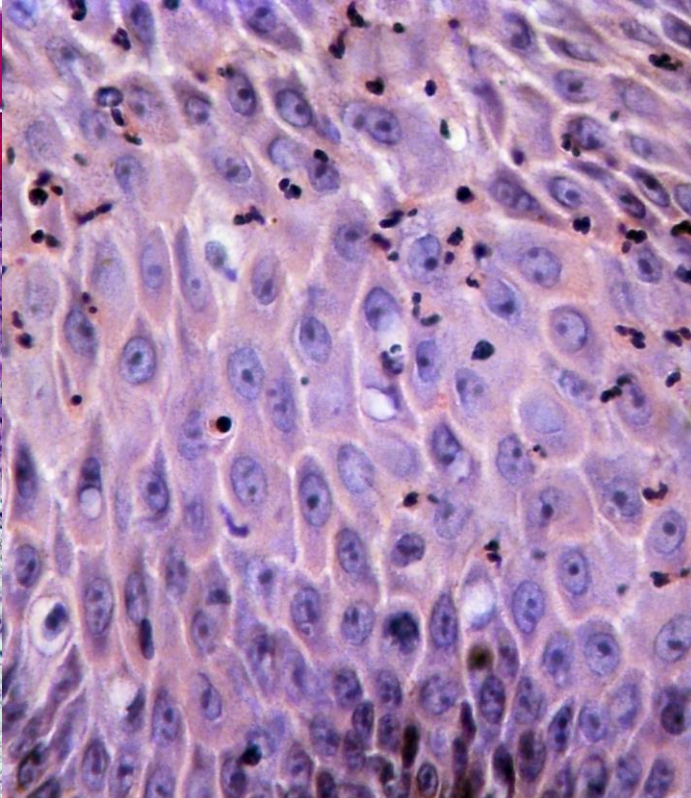
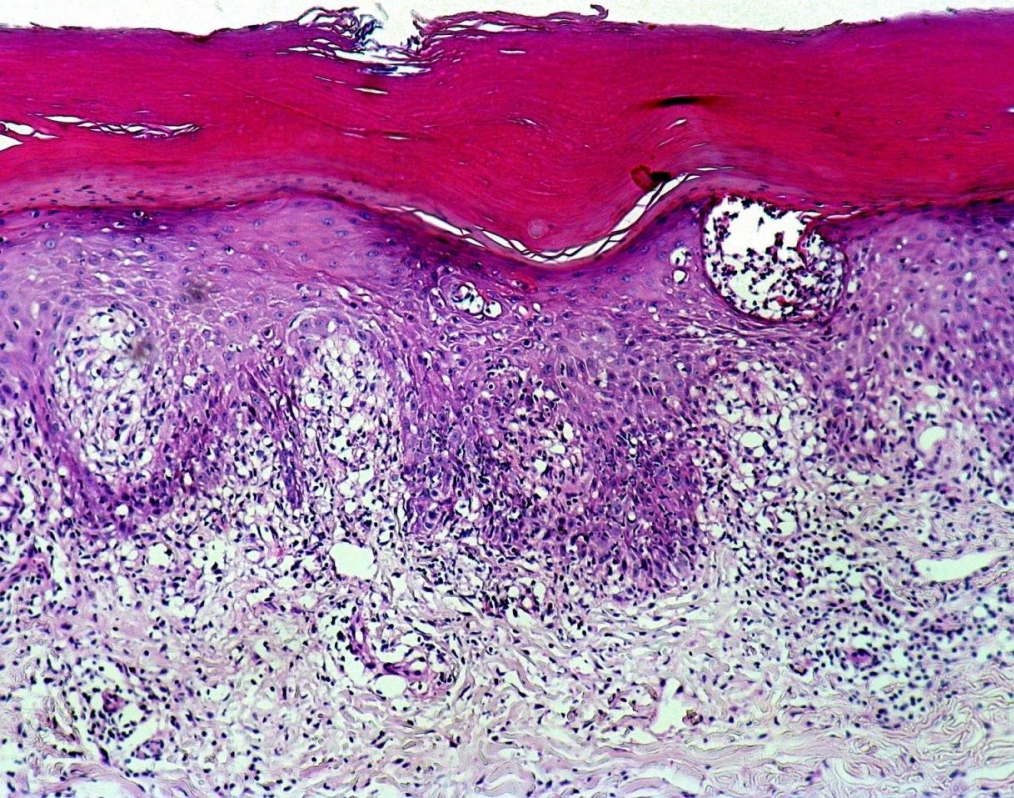



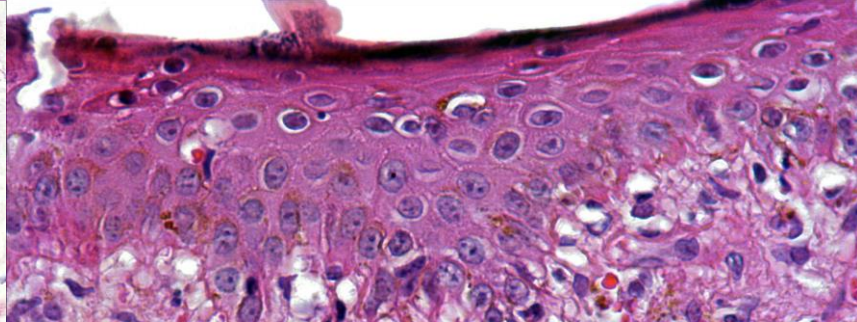
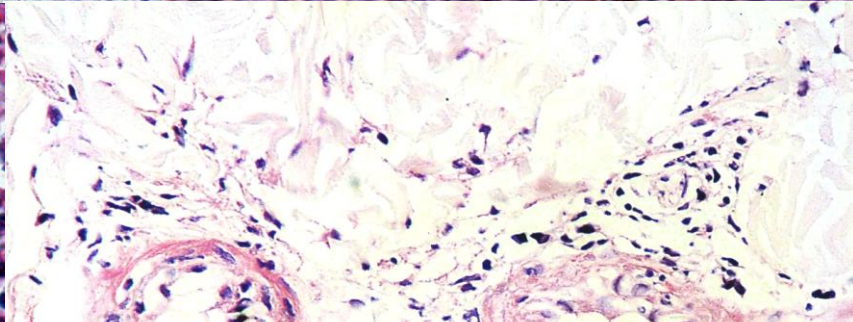
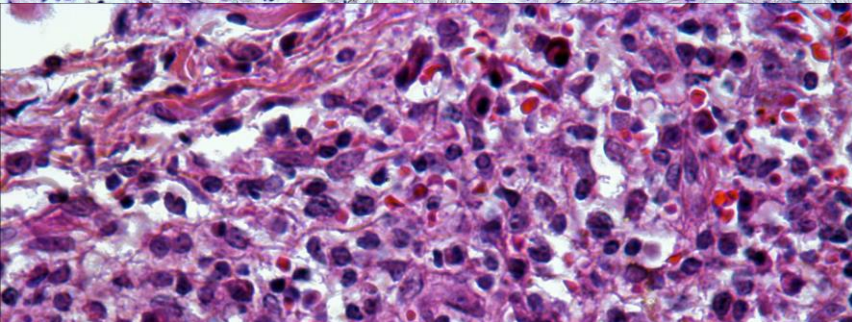
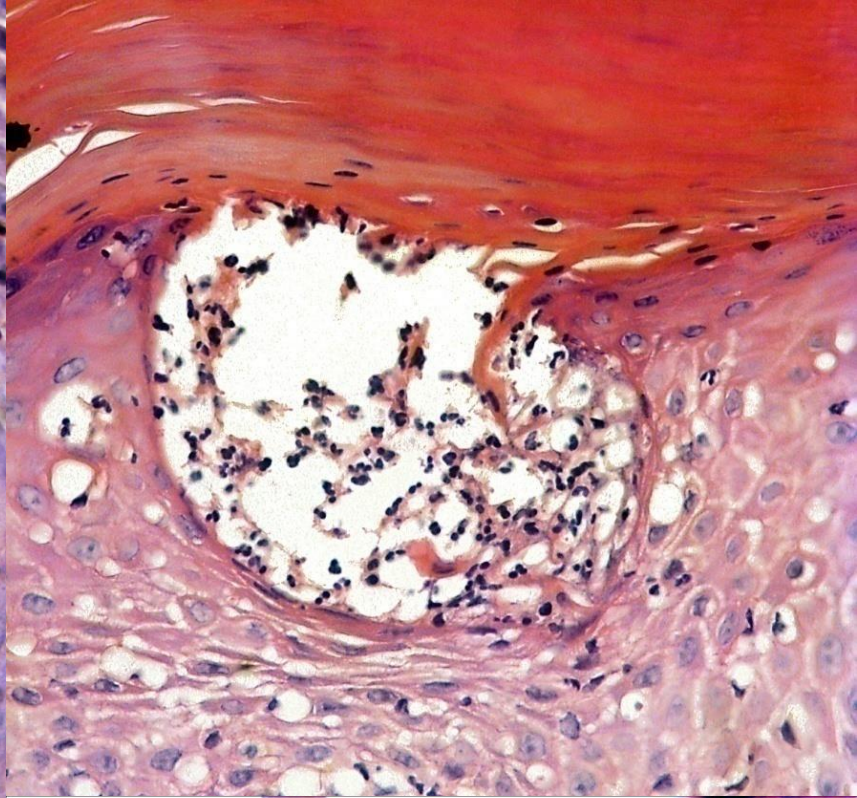
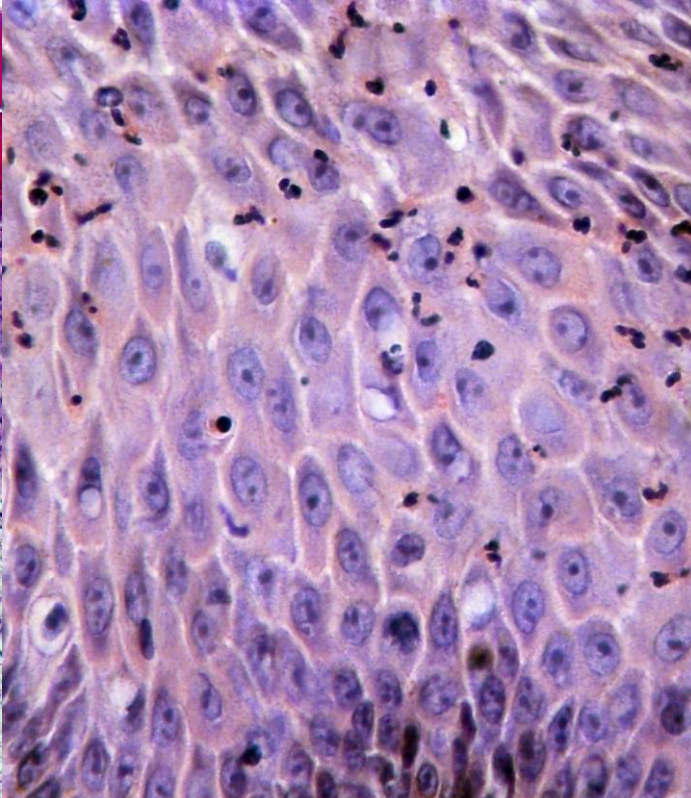
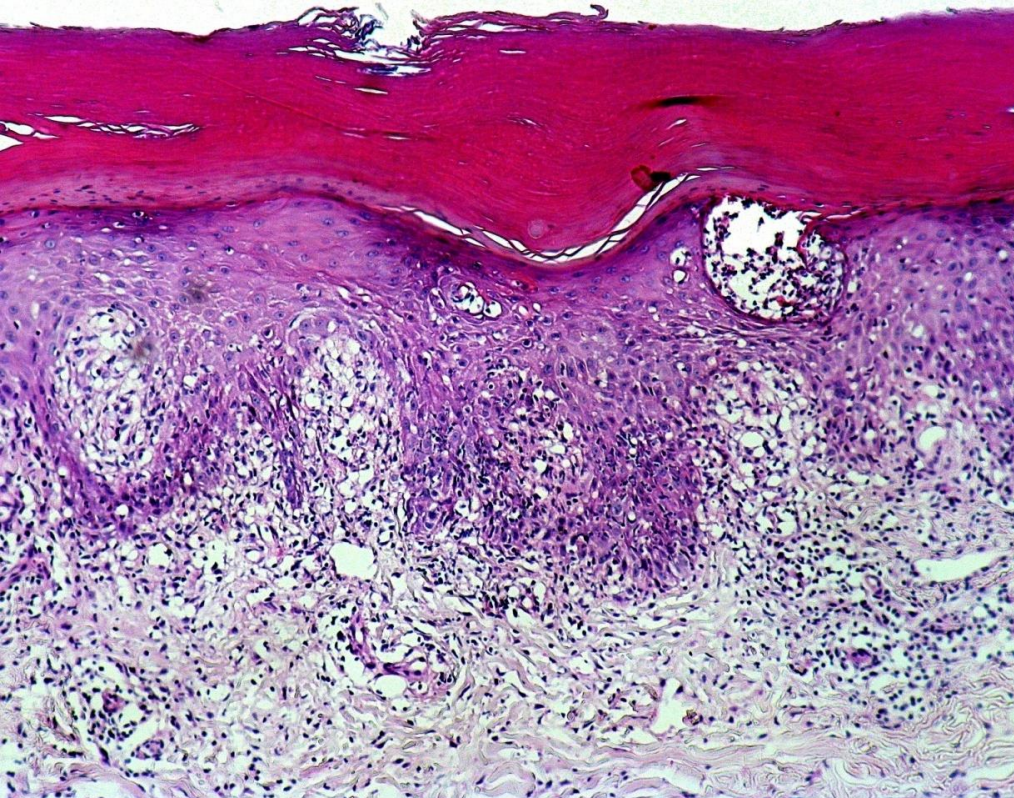

SÍFILIS SECUNDARIA

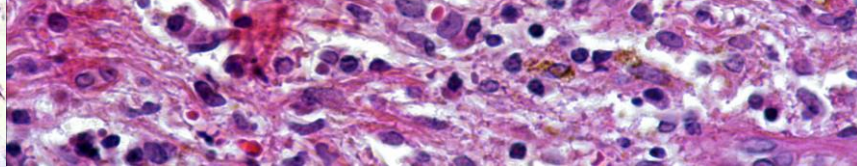
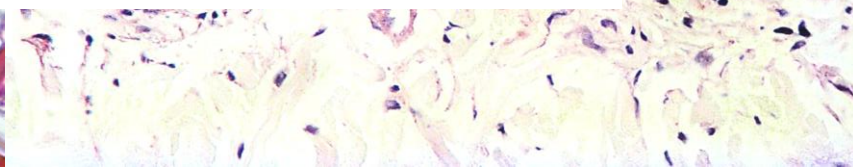
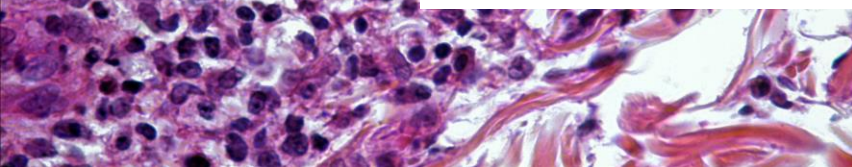

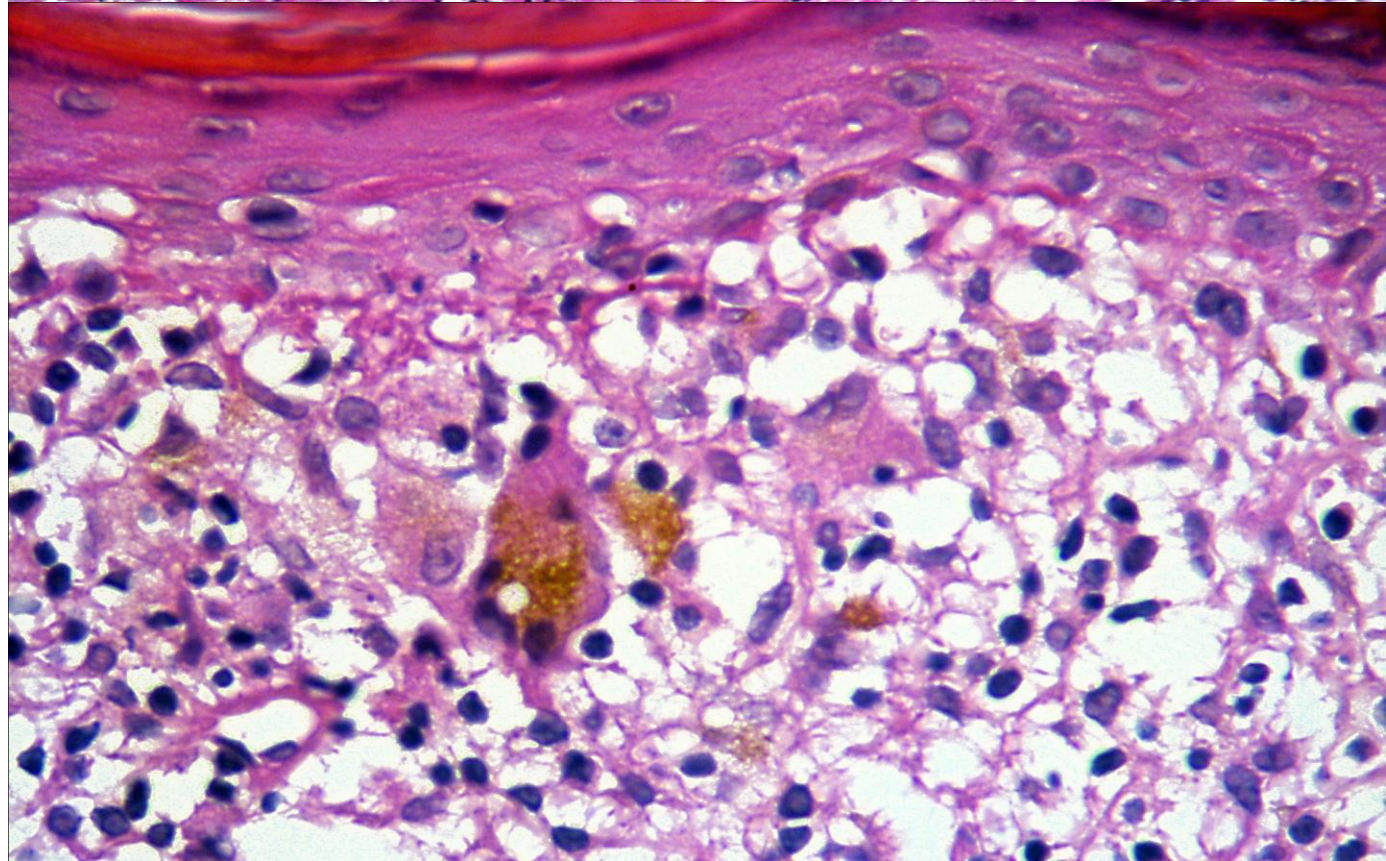
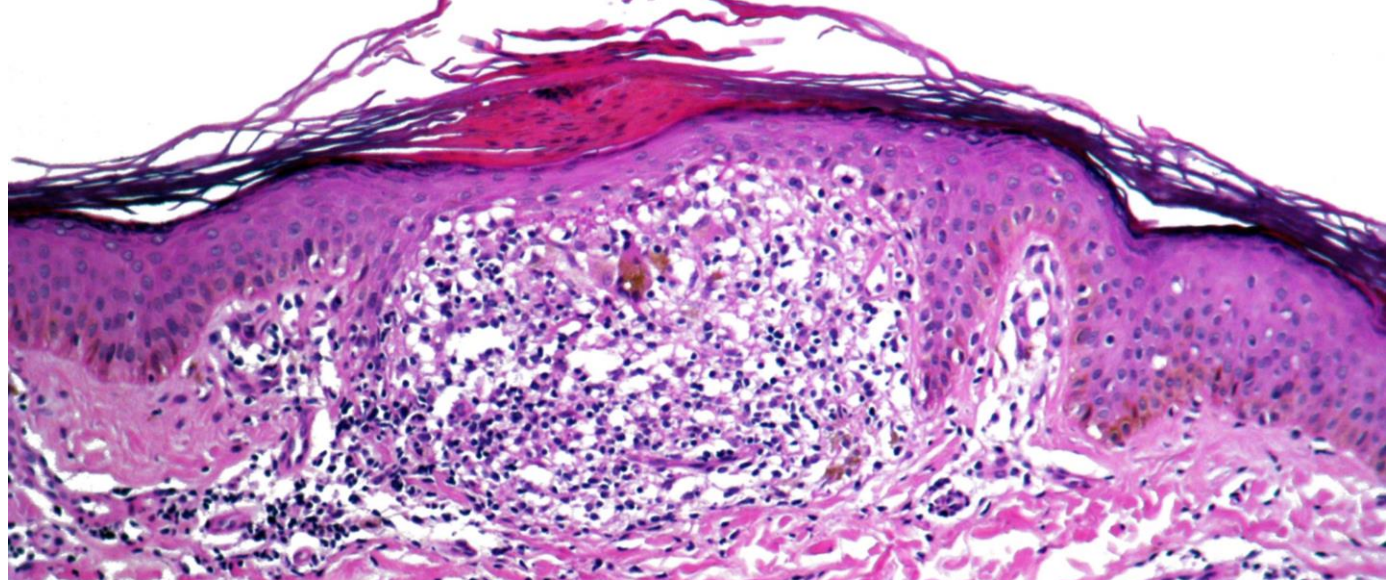
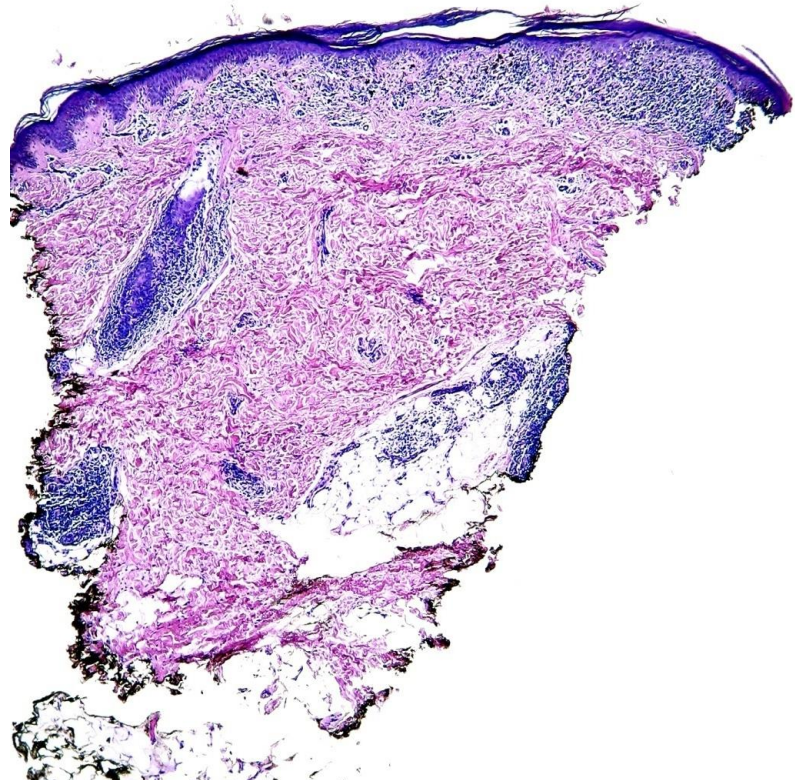

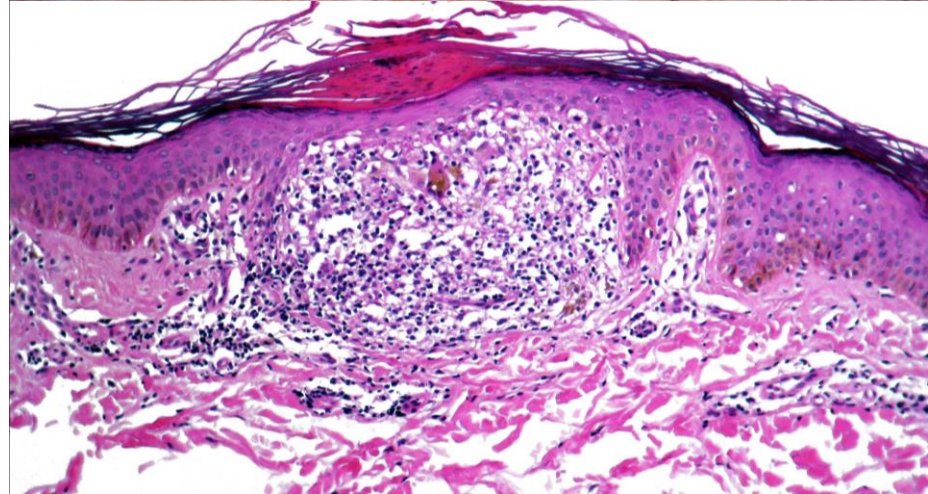
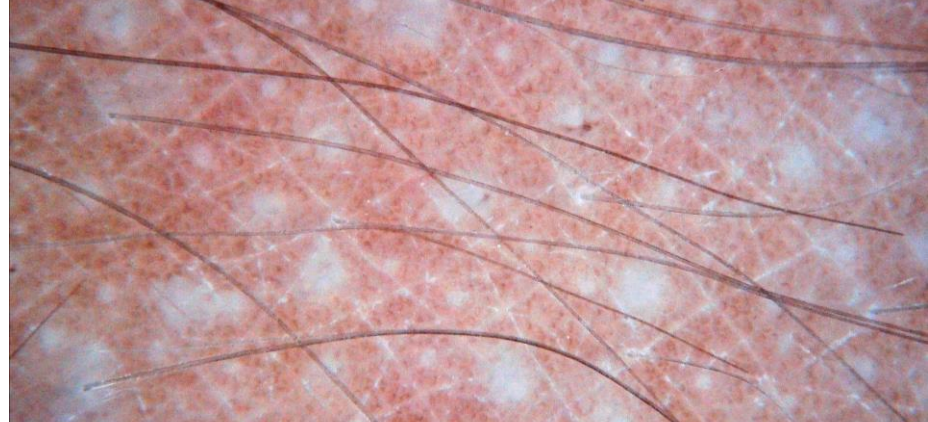
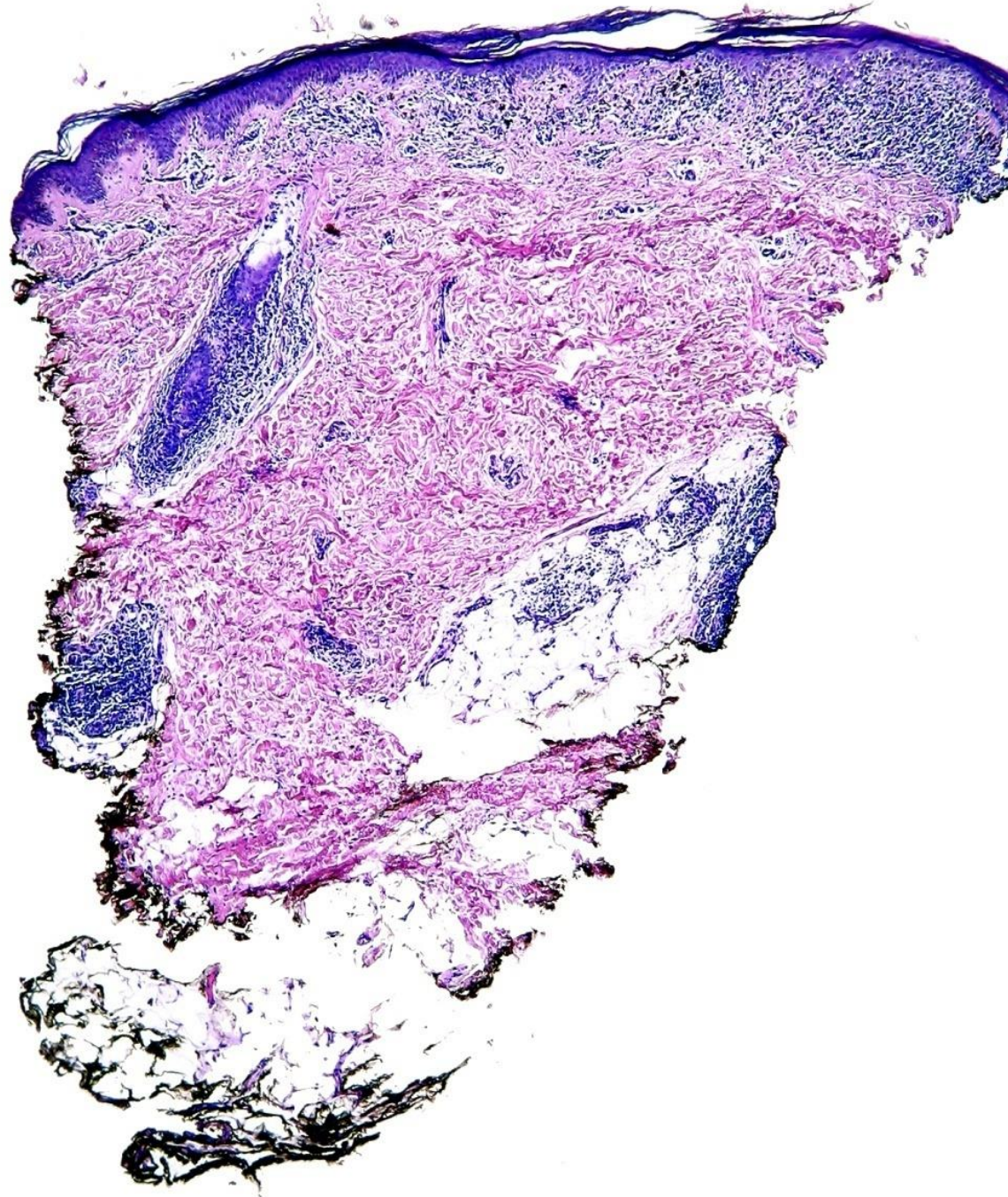

Liquen estriado

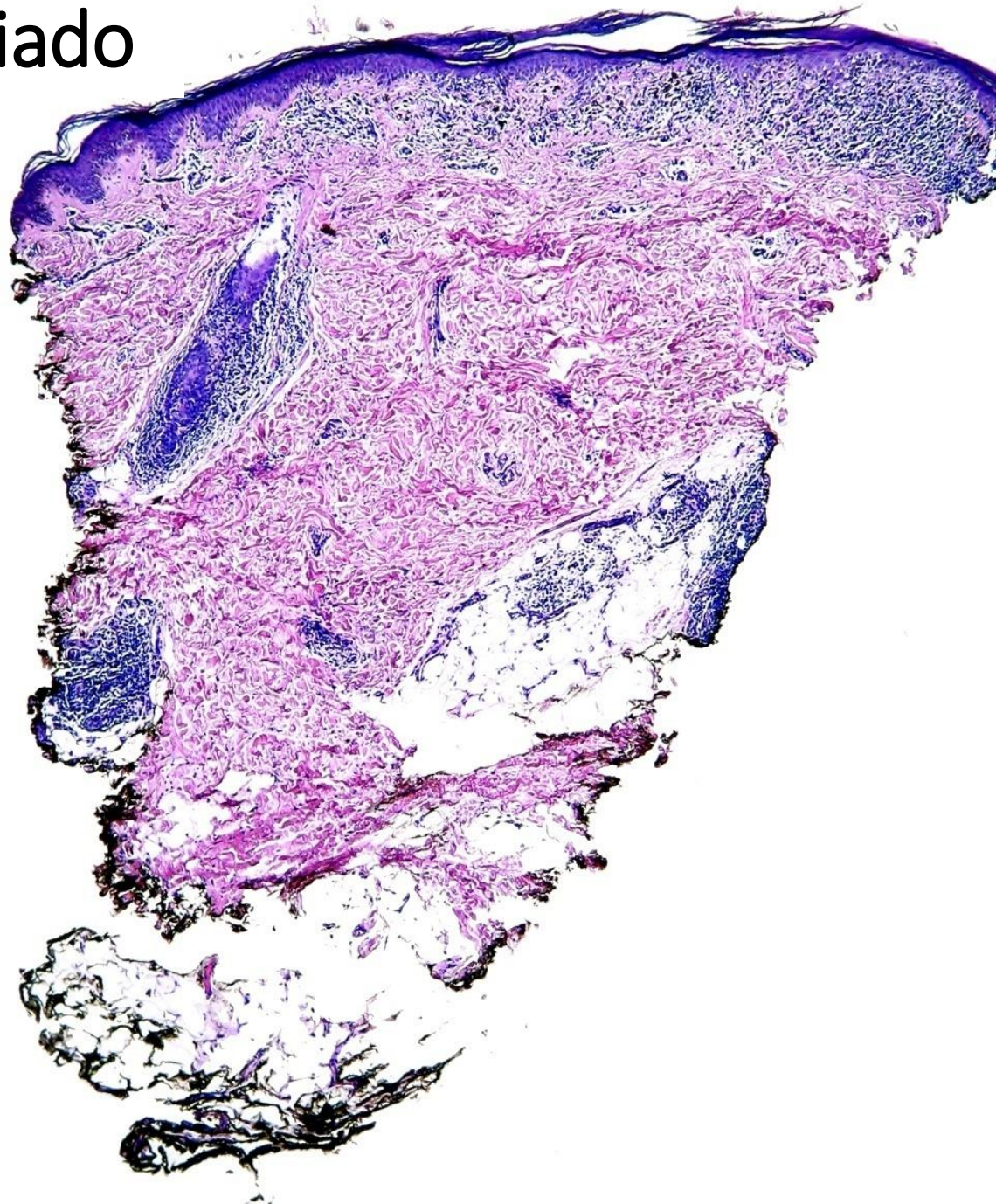

Liquen nítido

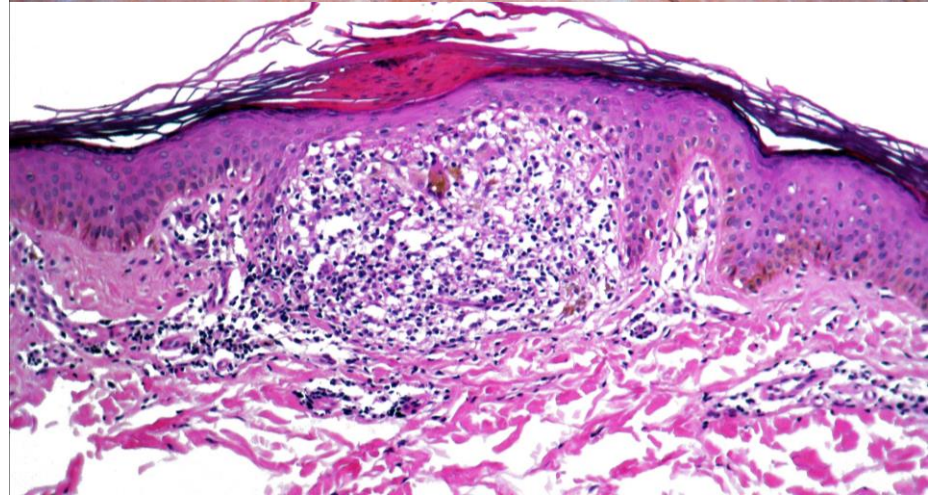
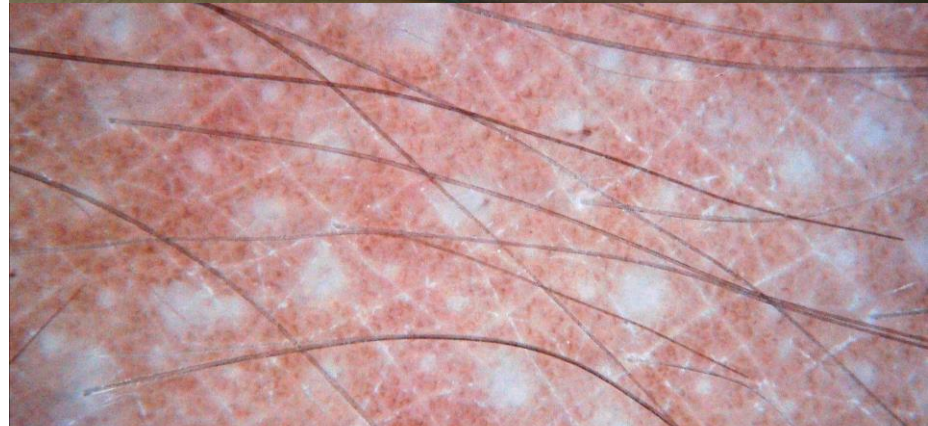

Interface Dermatitis

A. Neil Crowson, MD; Cynthia M. Magro, MD; Martin C. Mihm, Jr, MD

(*Arch Pathol Lab Med.* 2008;132:652–666)

Prototipos

Pobre en células

Eritema multiforme
Enfermedad de tejido conectivo
LES
Dermatomiositis
EMTC
Enfermedad de injerto contra huésped
Exantema viral morbiliforme
Reacción medicamentosa morbiliforme

Rico en células

Desórdenes liquenoides
idiopáticos
Liquen plano
Liquen estriado
Liquen Nítido
Enfermedad de tejido
conectivo
Lupus Discoide
LES anti RO
EMTC
Púrpura liquenoide
Reacción liquenoide a drogas
y Eritema pigmentado fijo

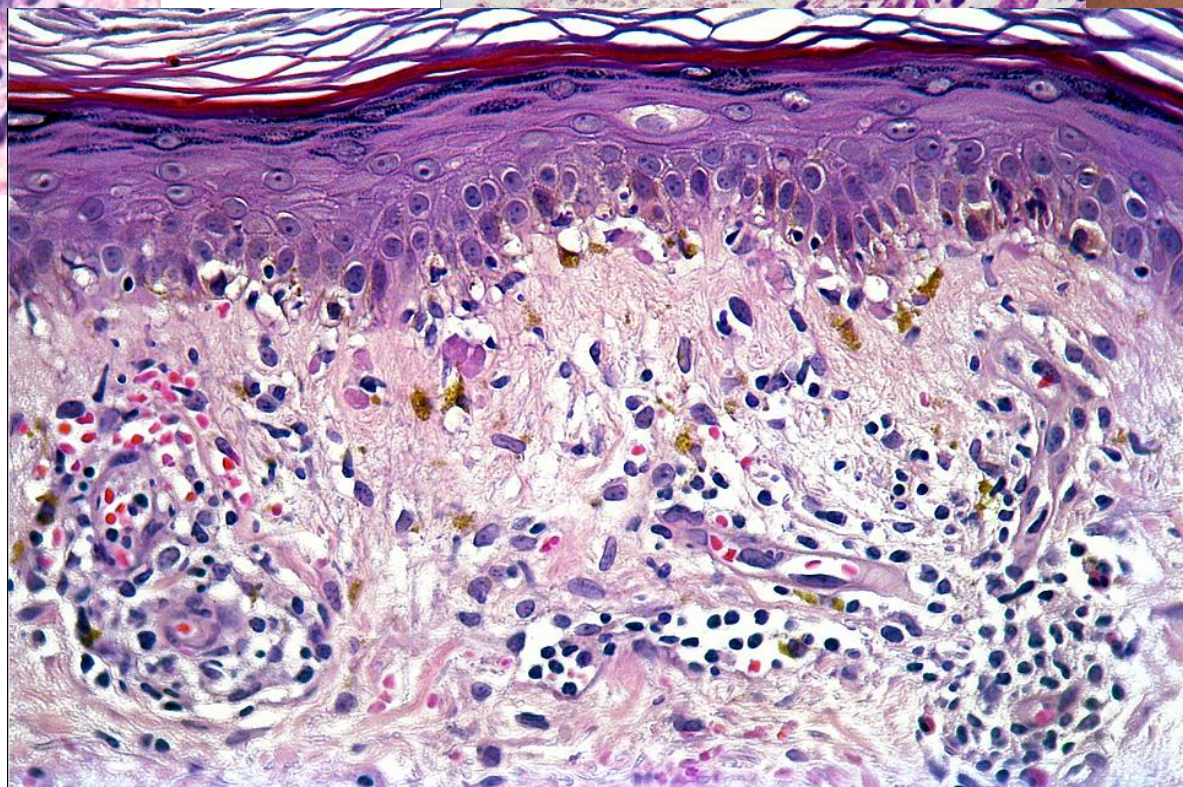
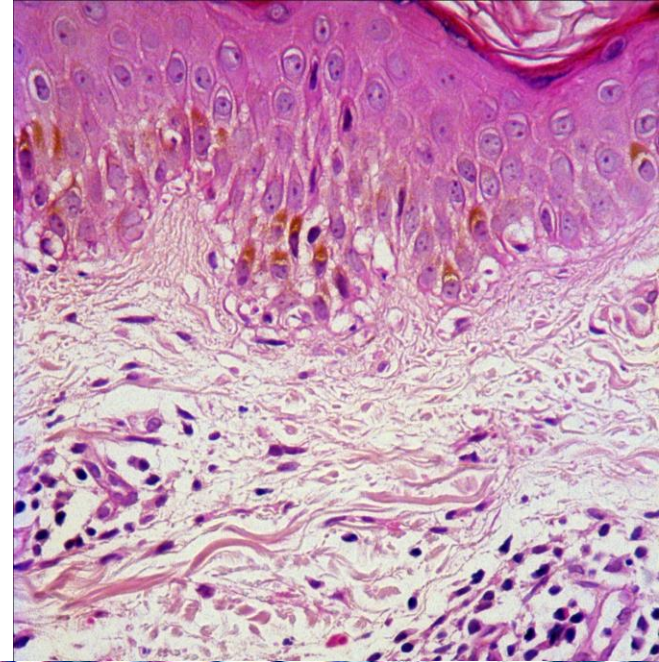
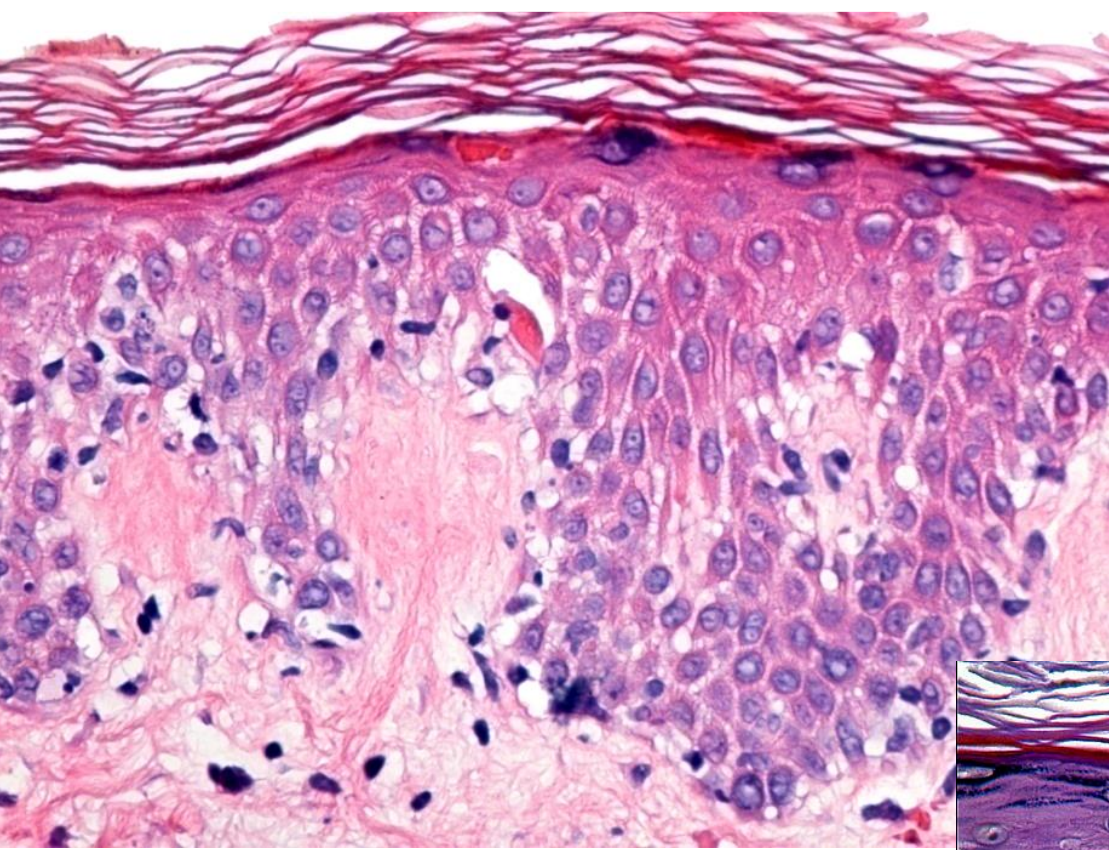

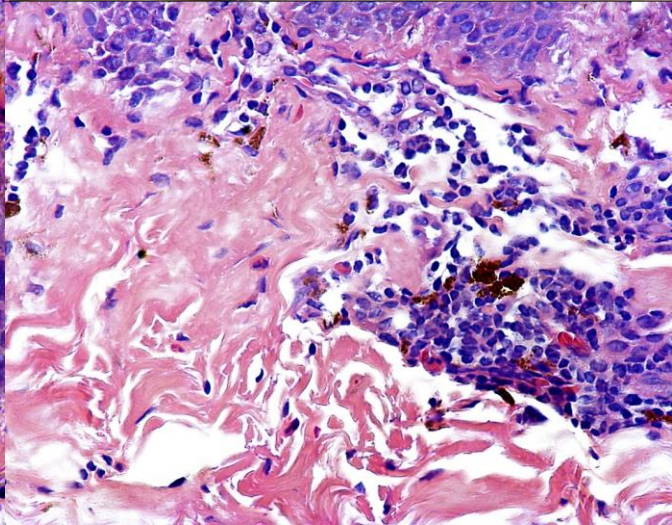
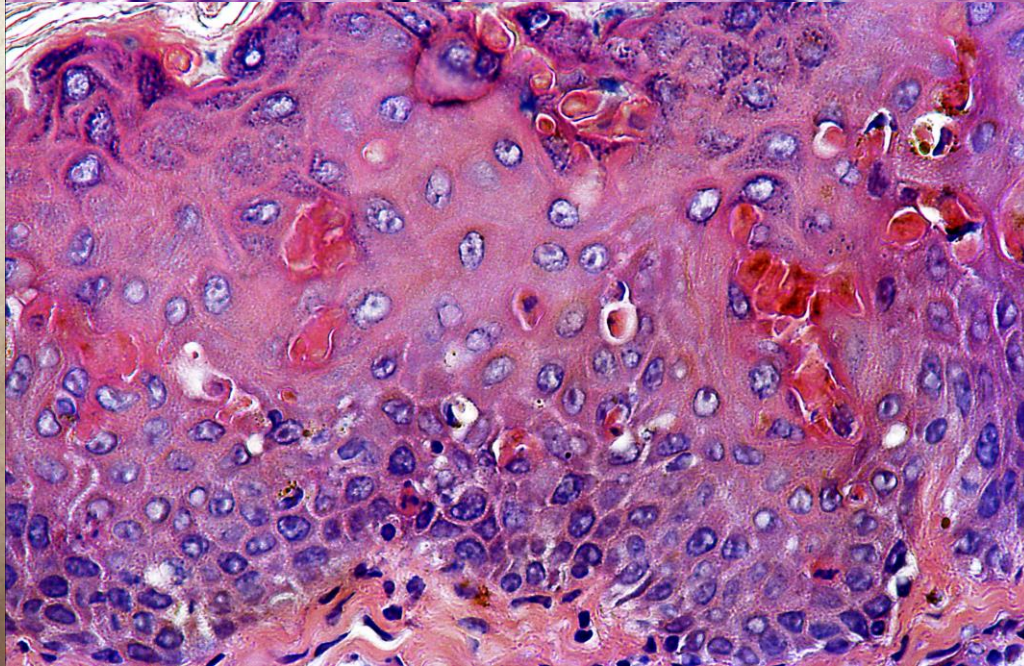
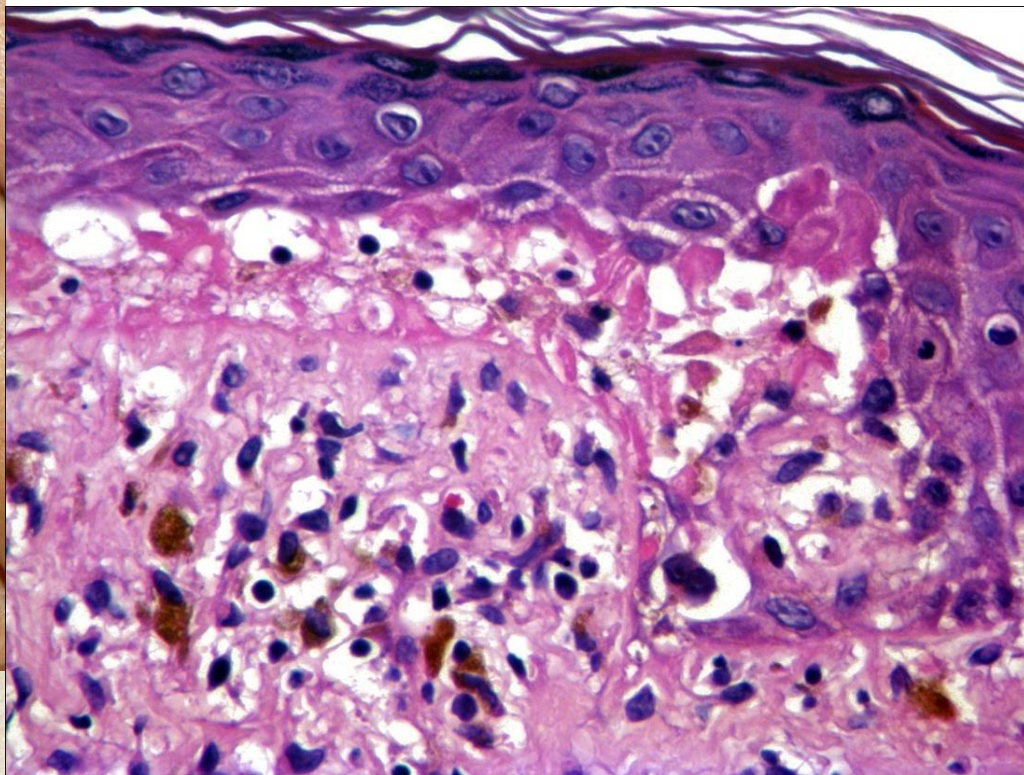

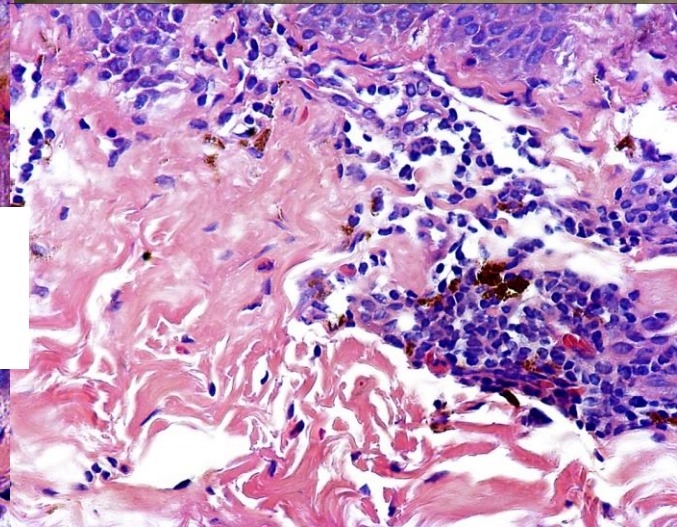
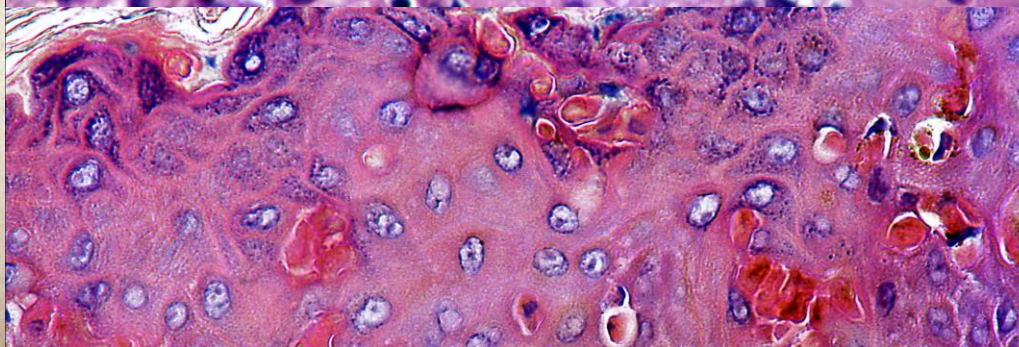
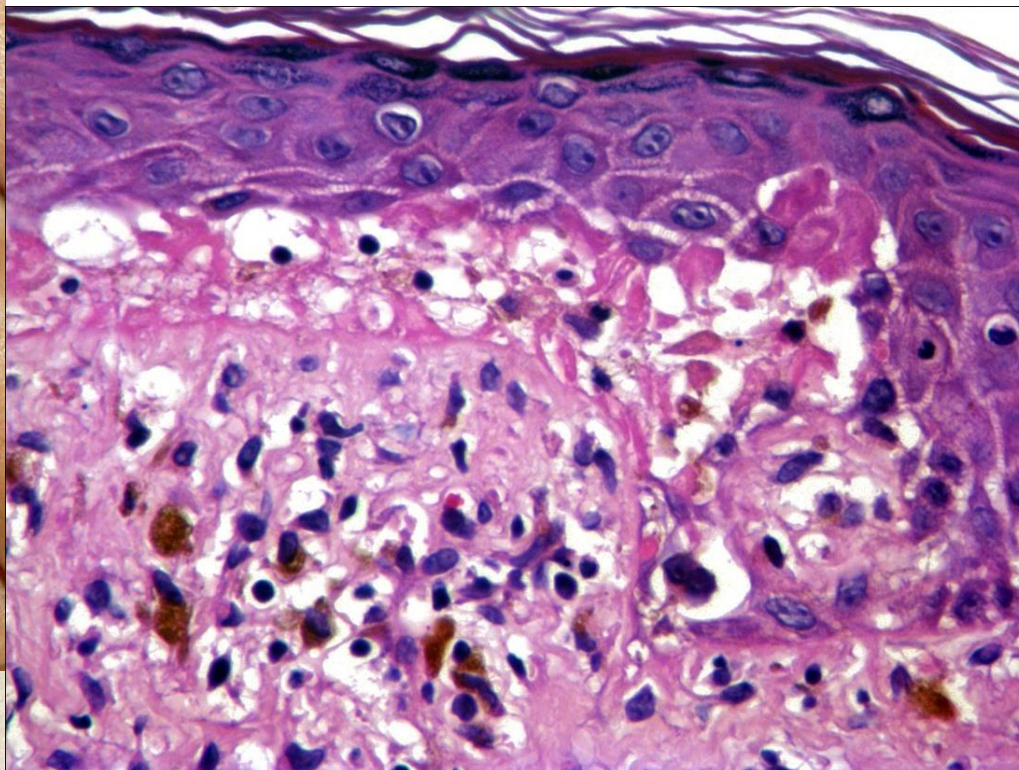

ERITEMA PIGMENTADO FIJO

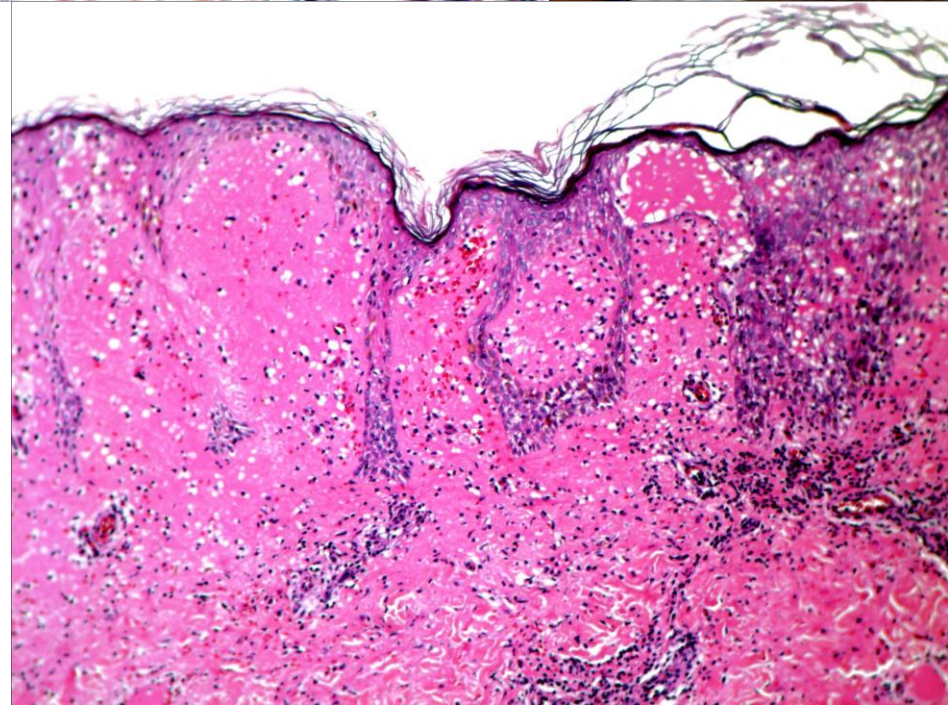
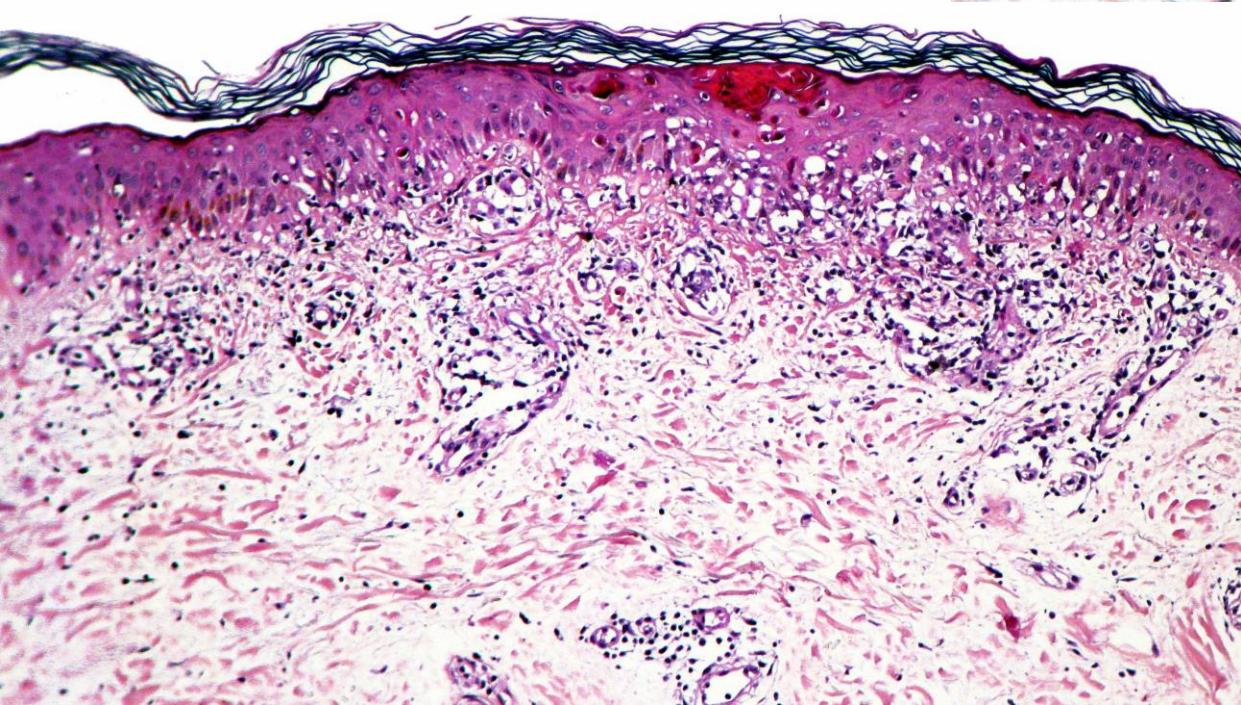
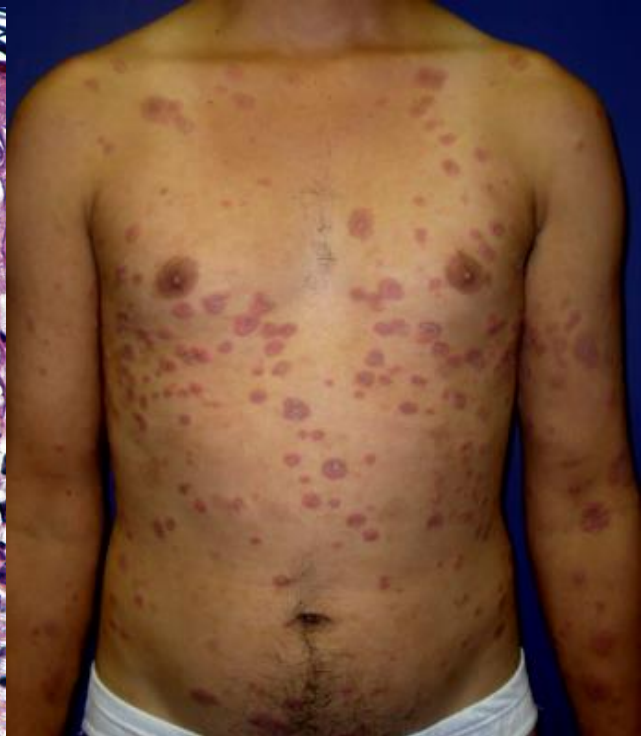
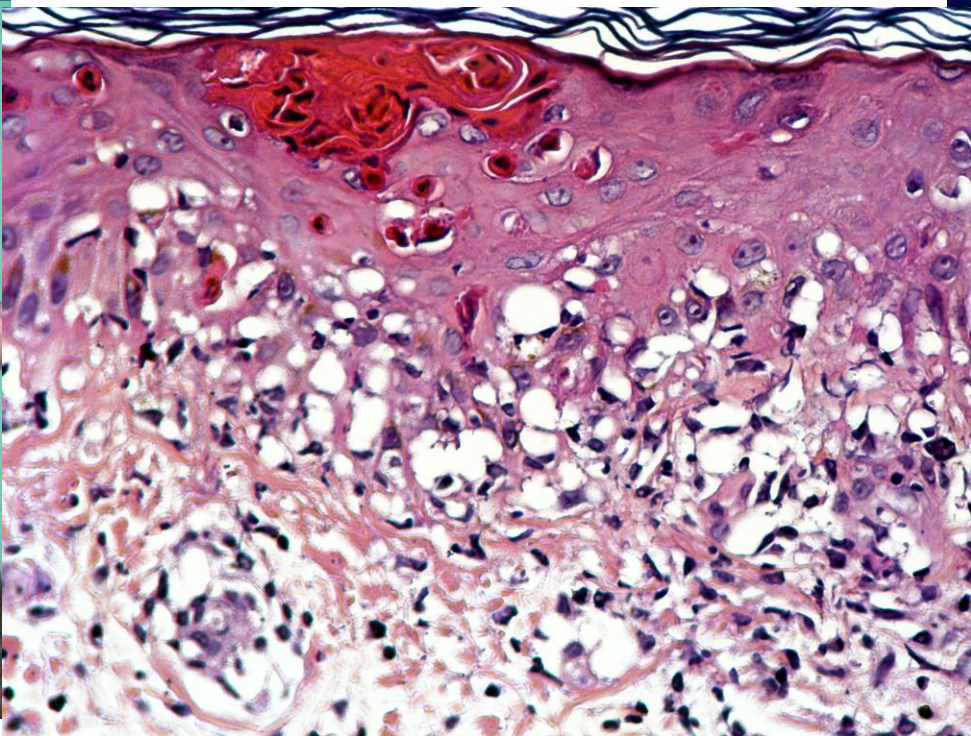

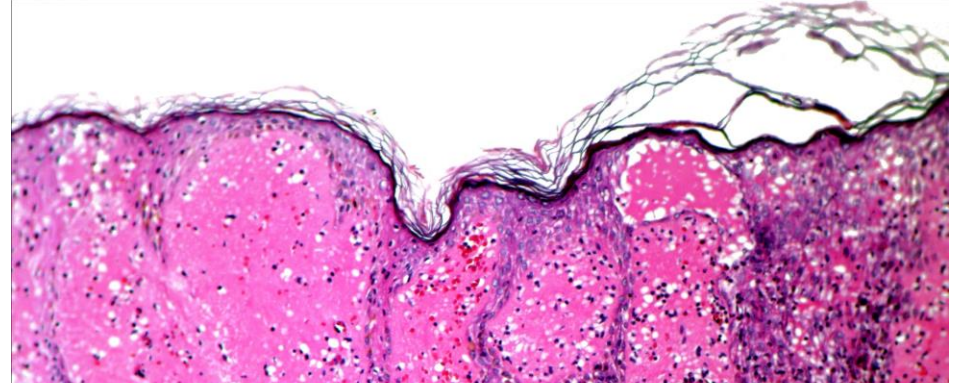
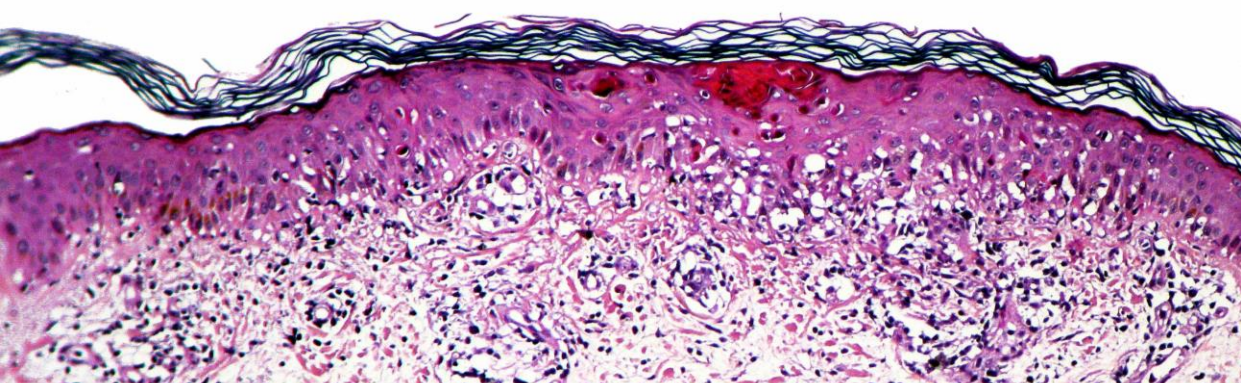
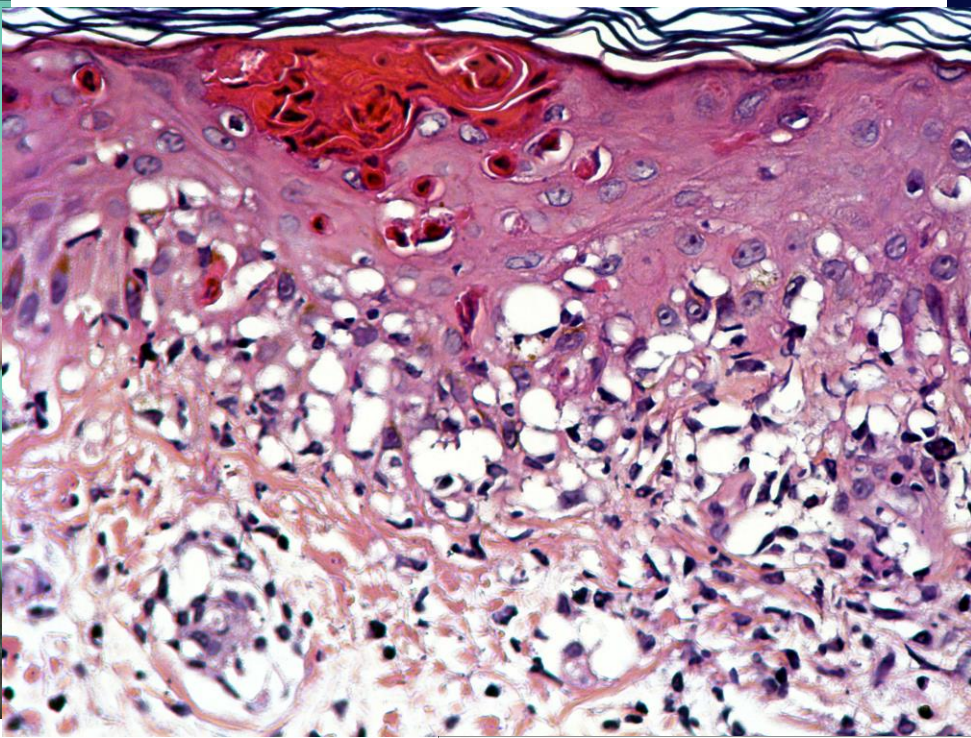

ERITEMA MULTIFORME

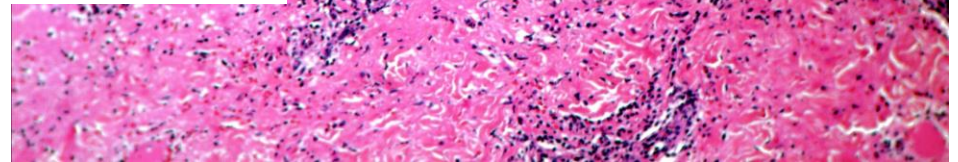
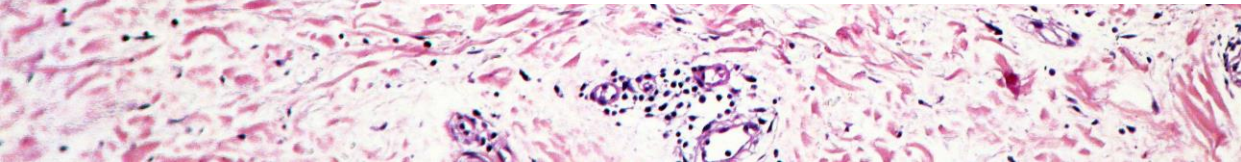

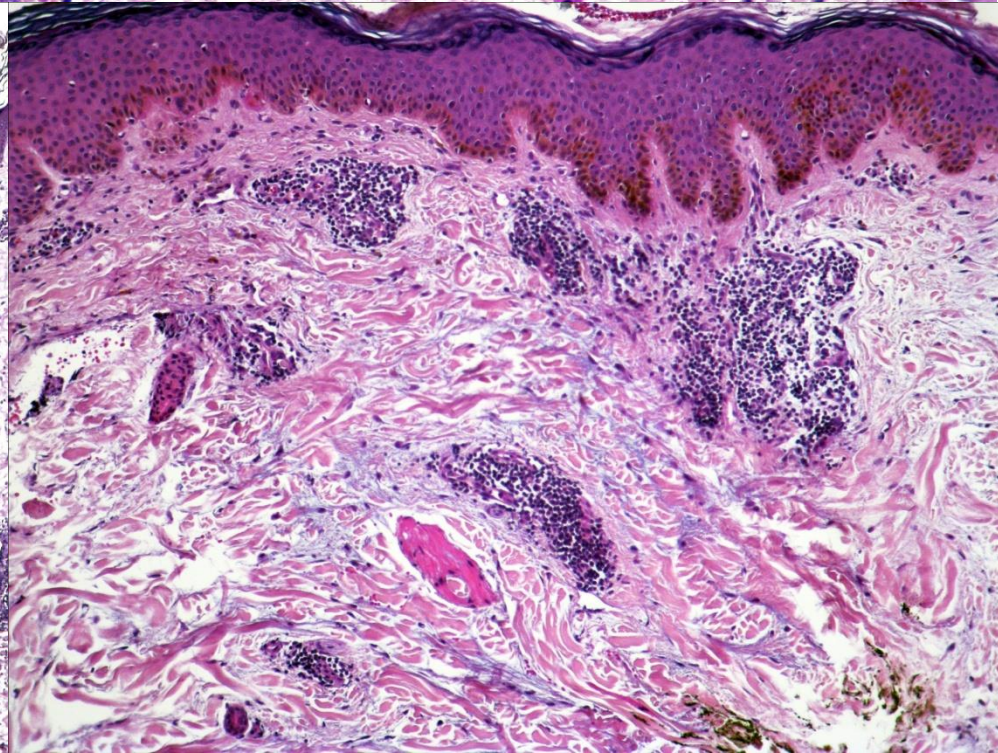
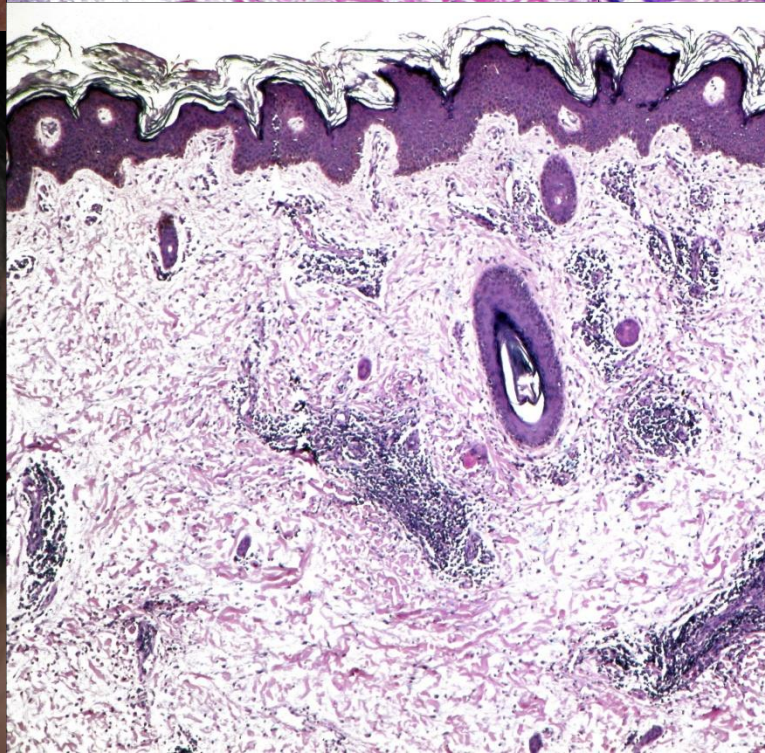
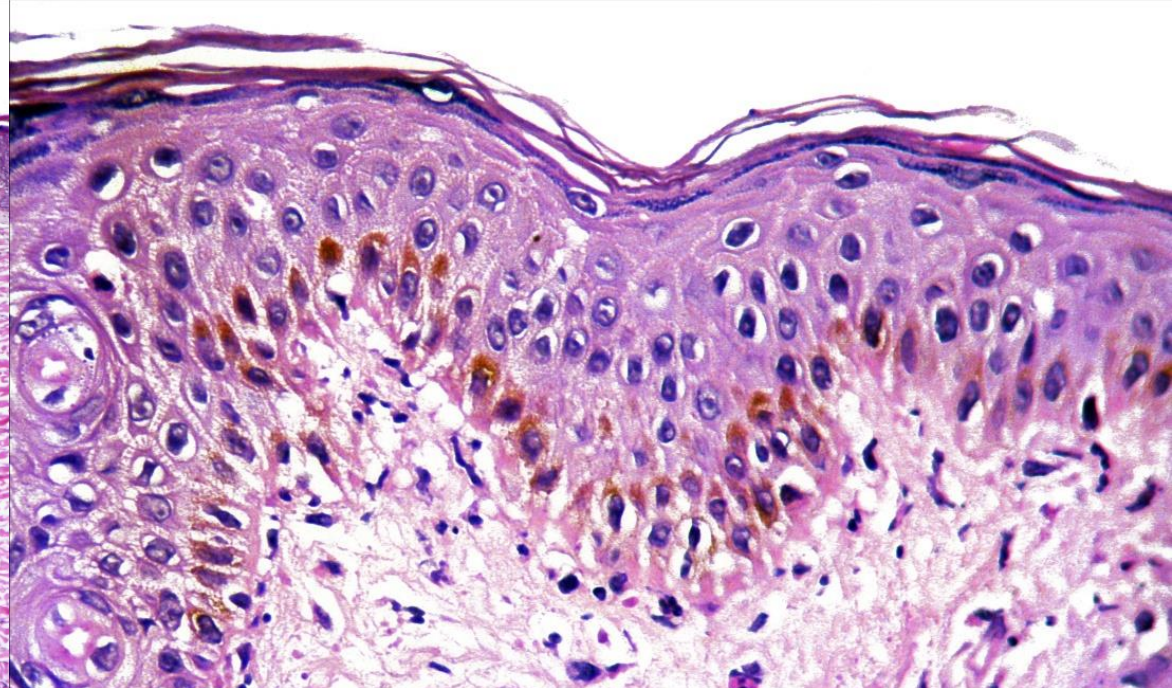
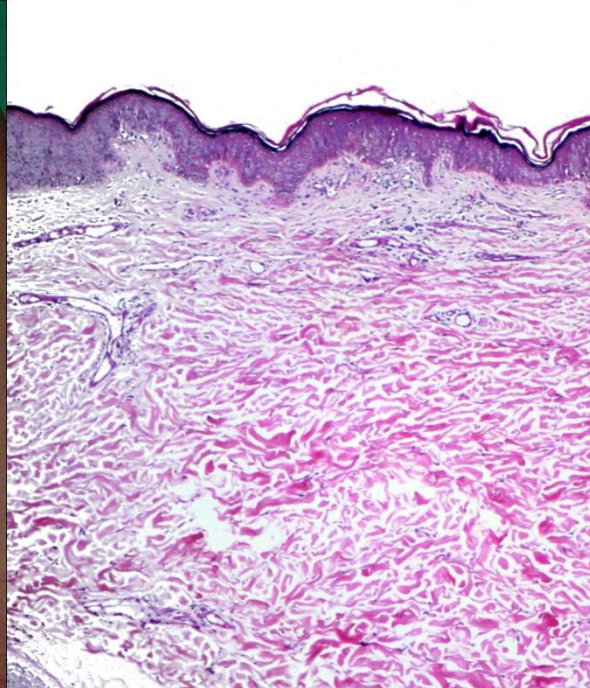

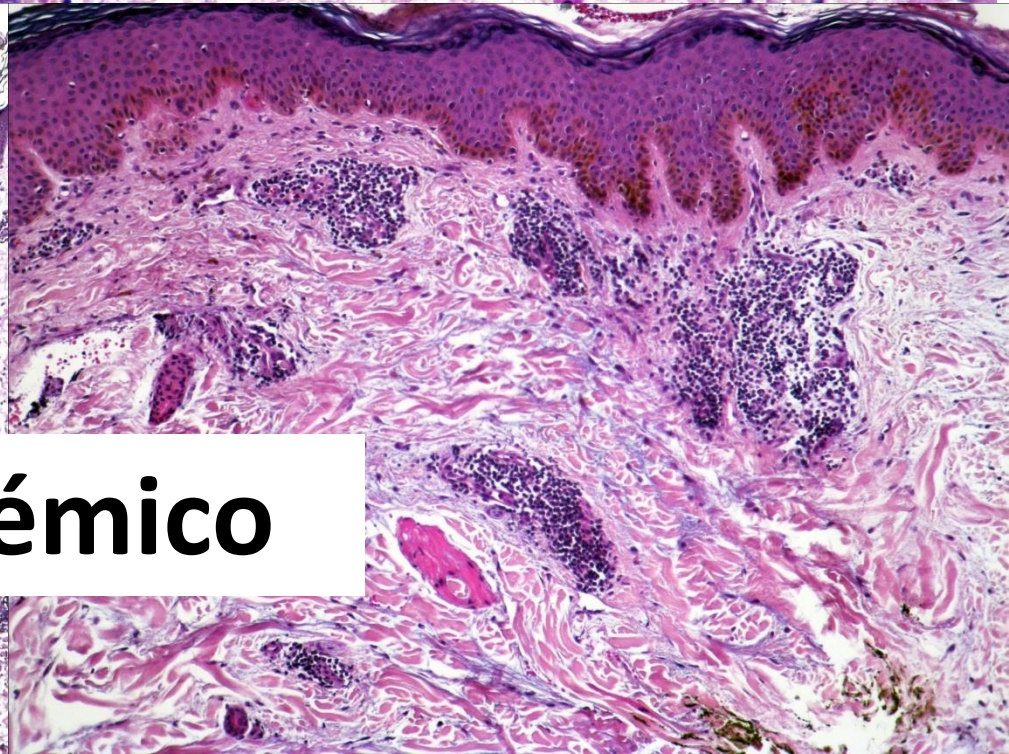
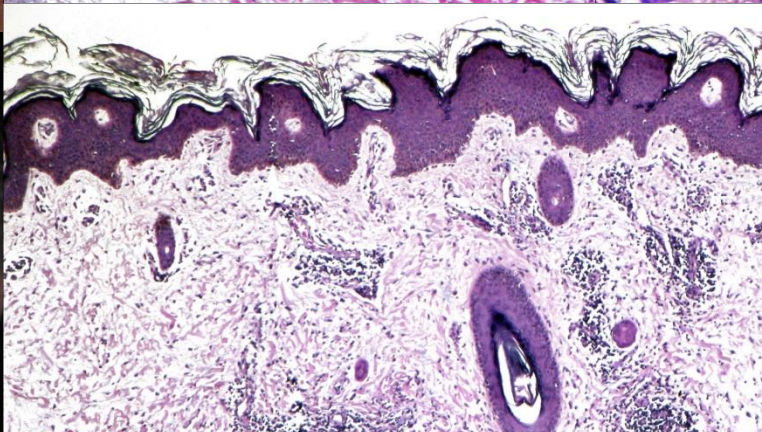
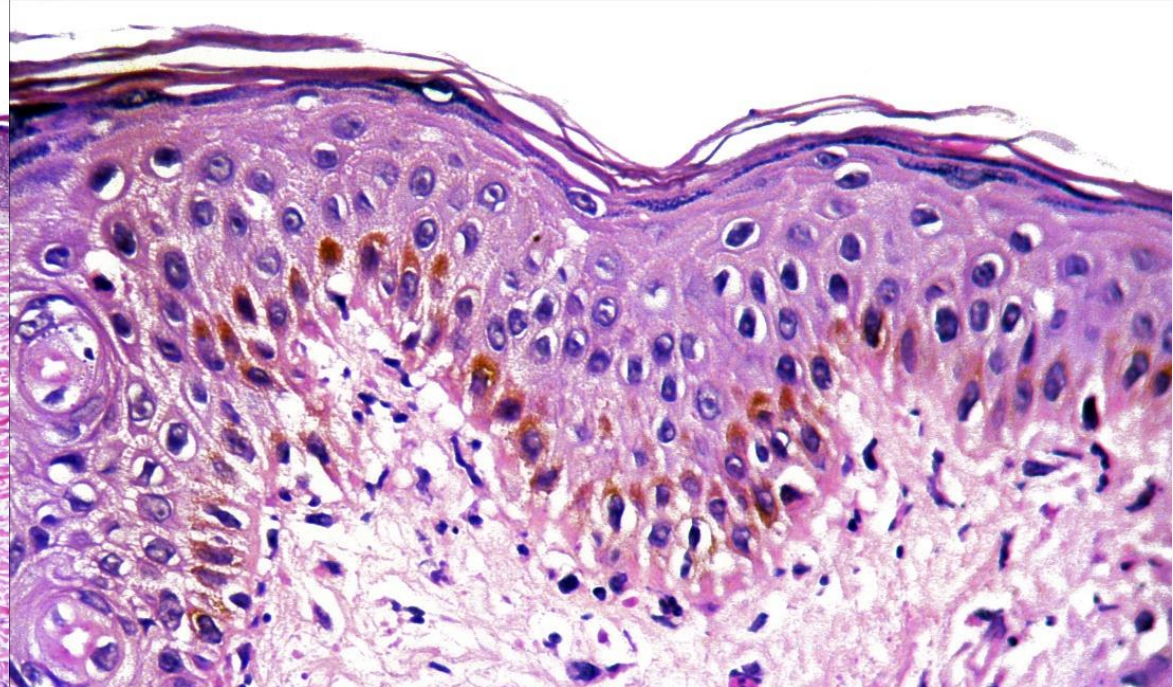
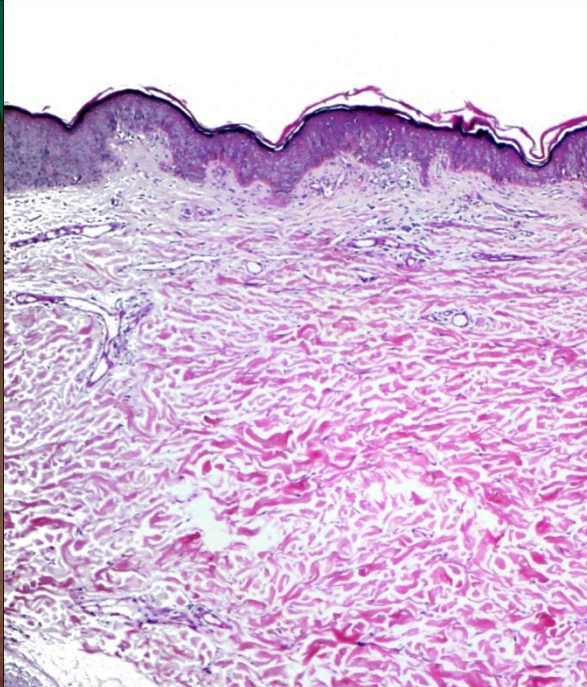

Lupus eritematoso sistémico

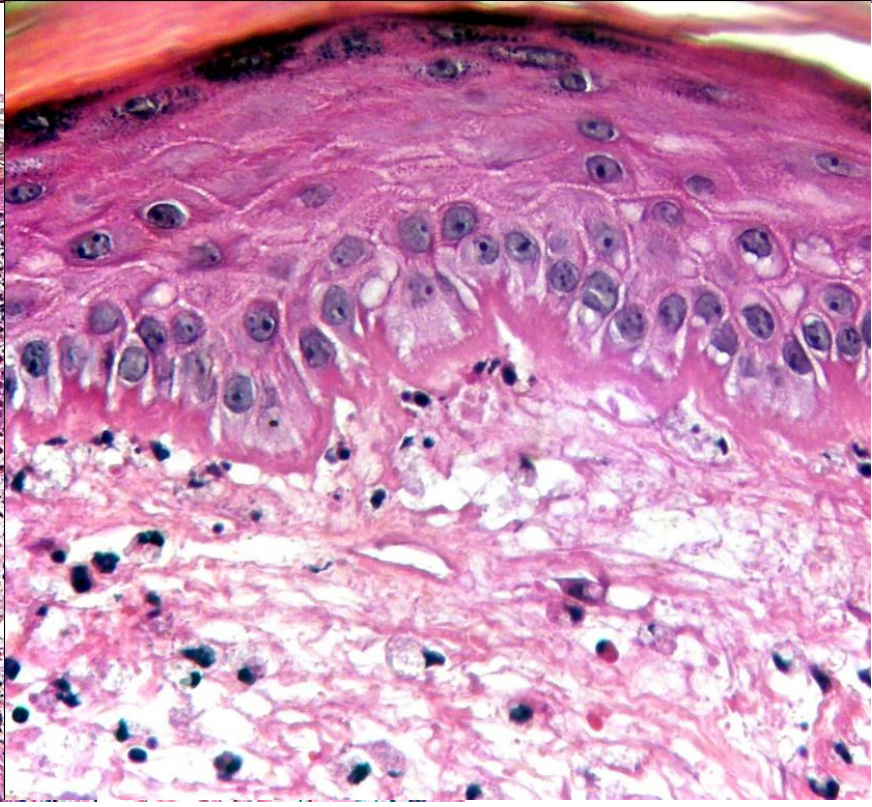
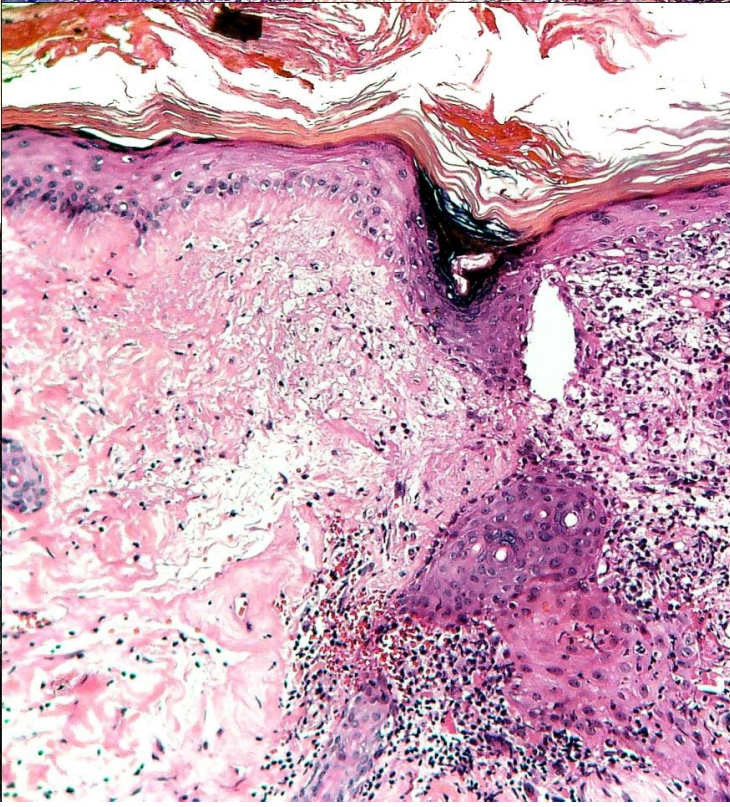
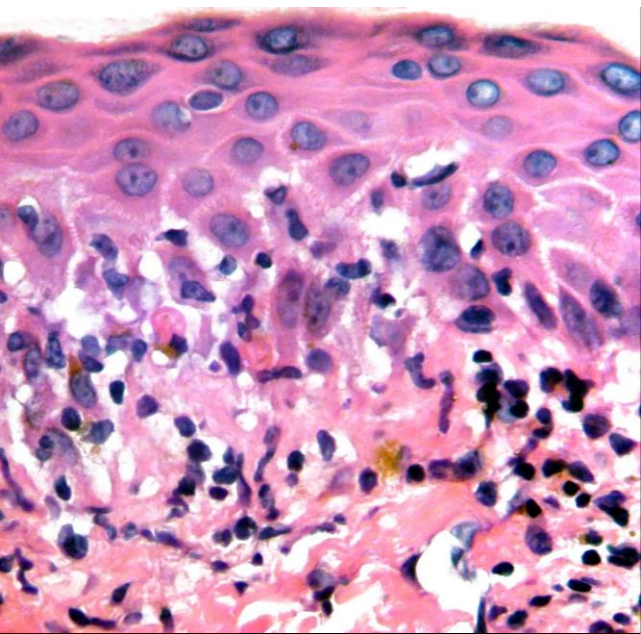
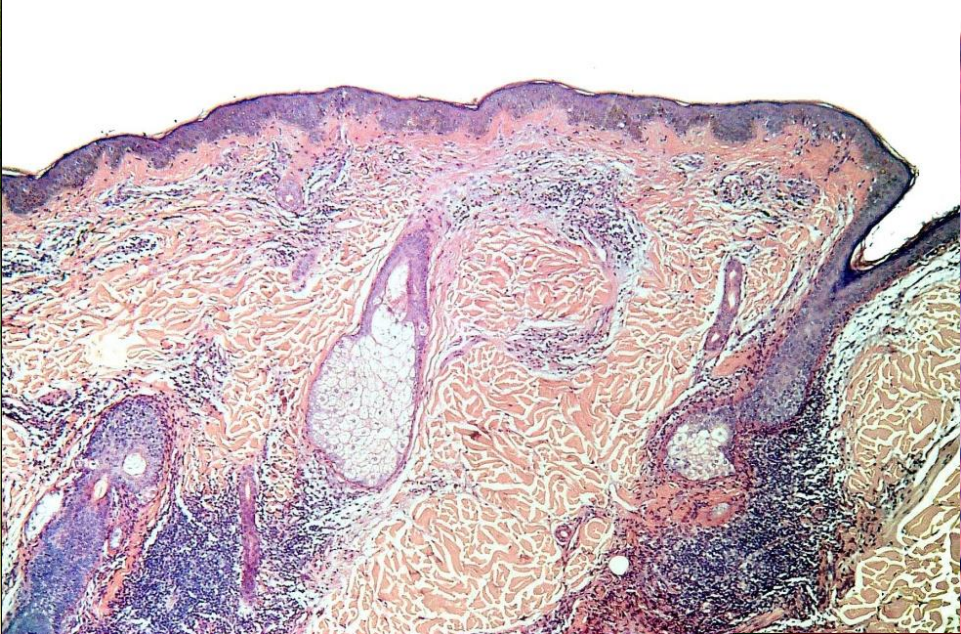

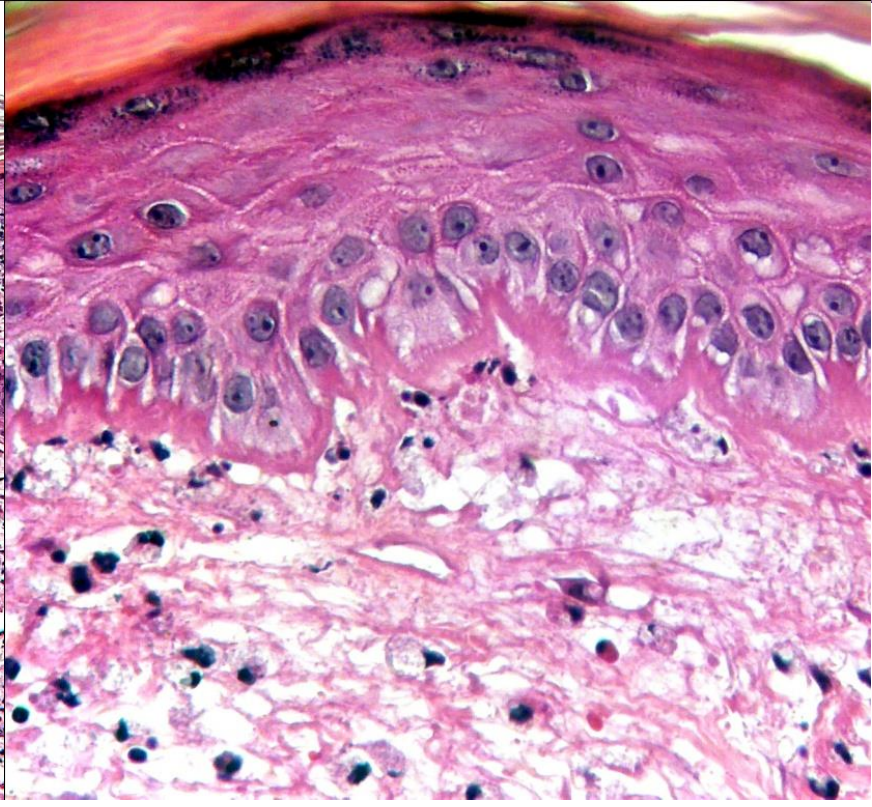
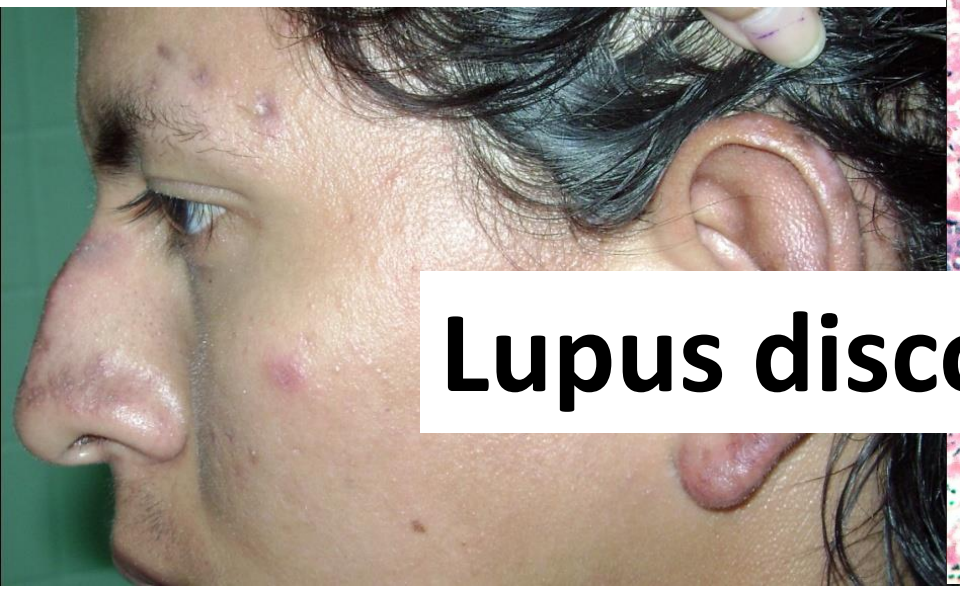
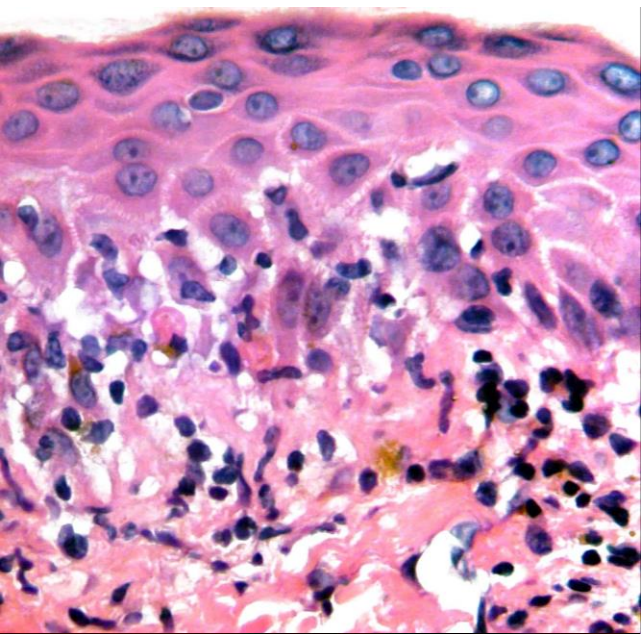
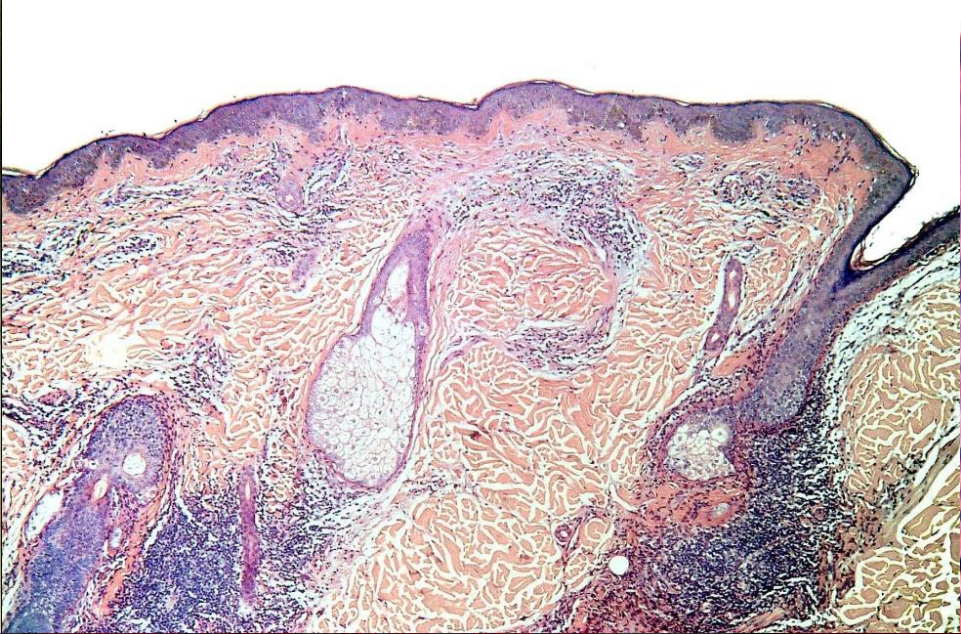

Lupus discoide

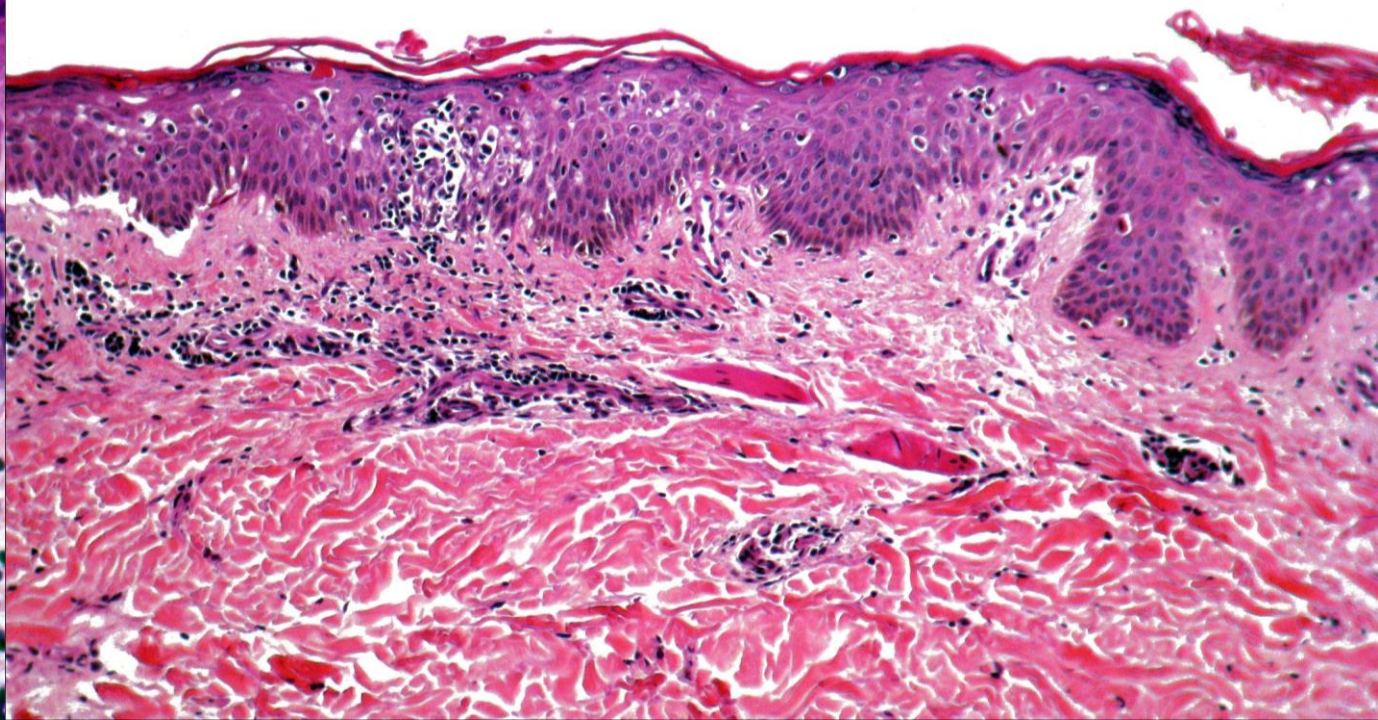
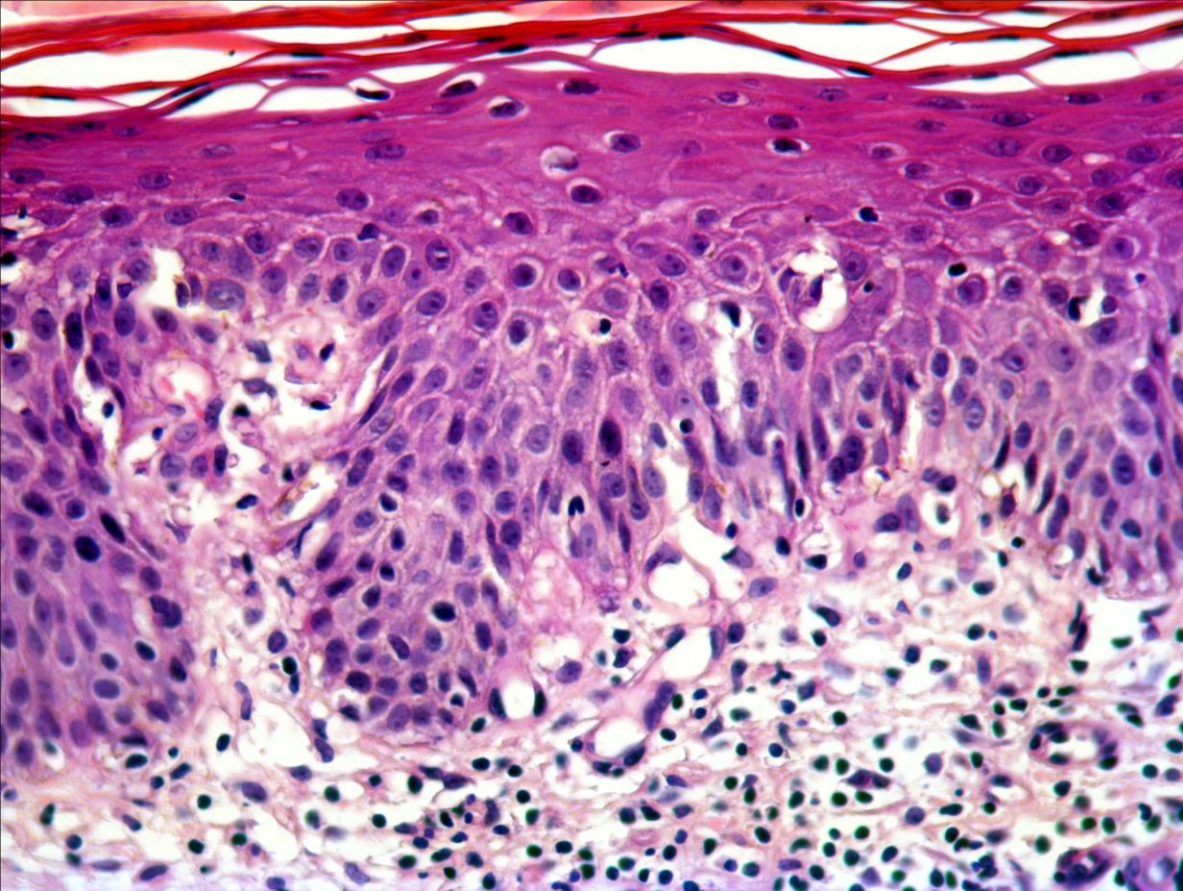
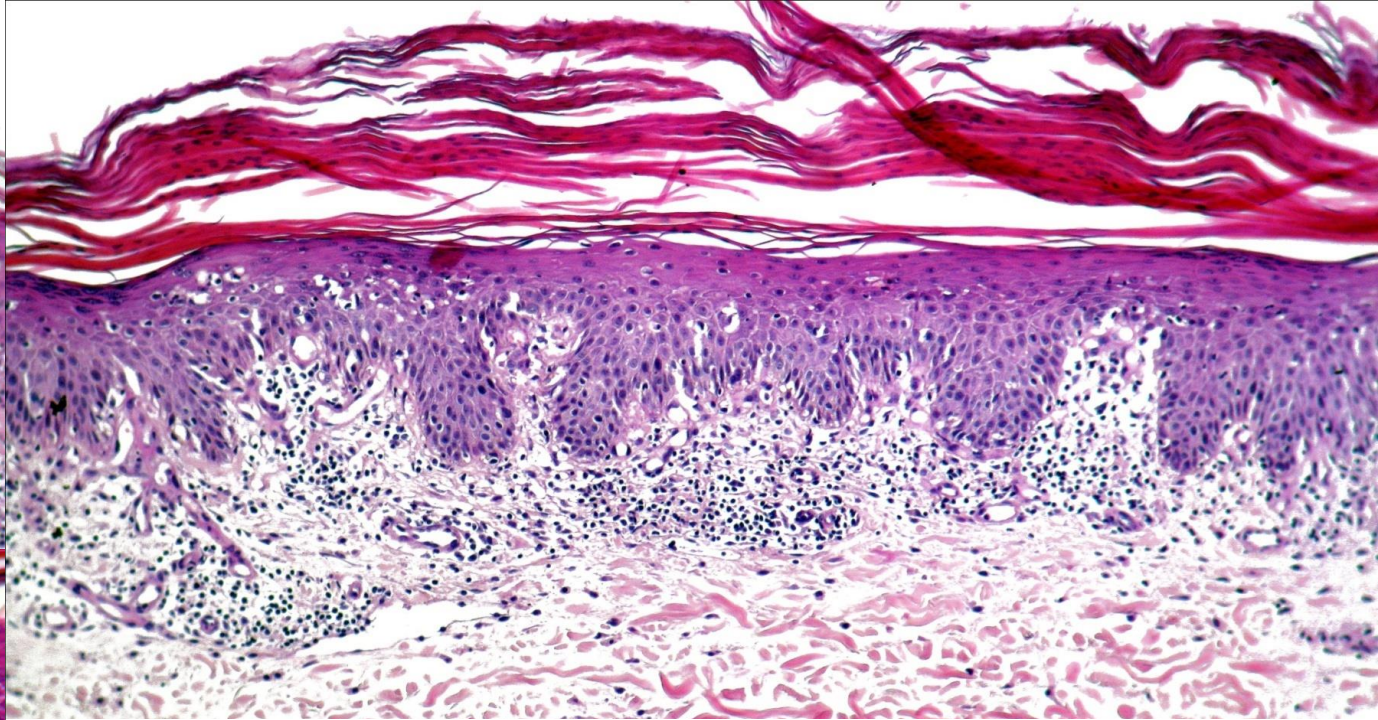
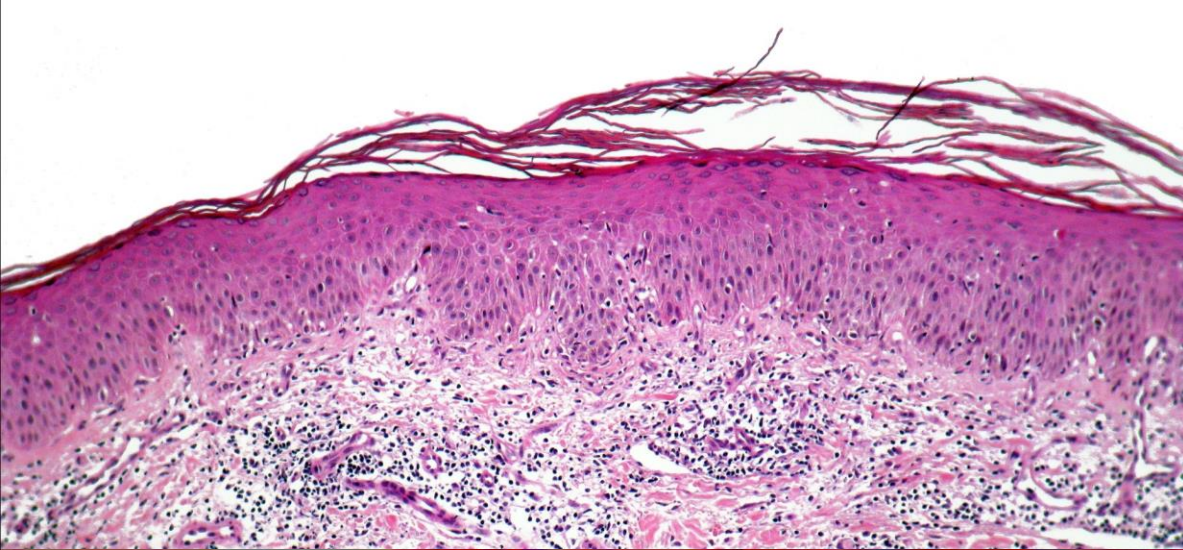

Pitiriasis liquenoide crónica



PLEVA

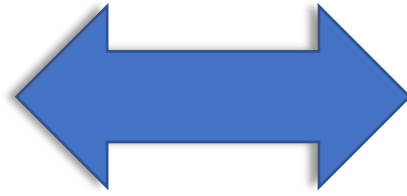

PLC



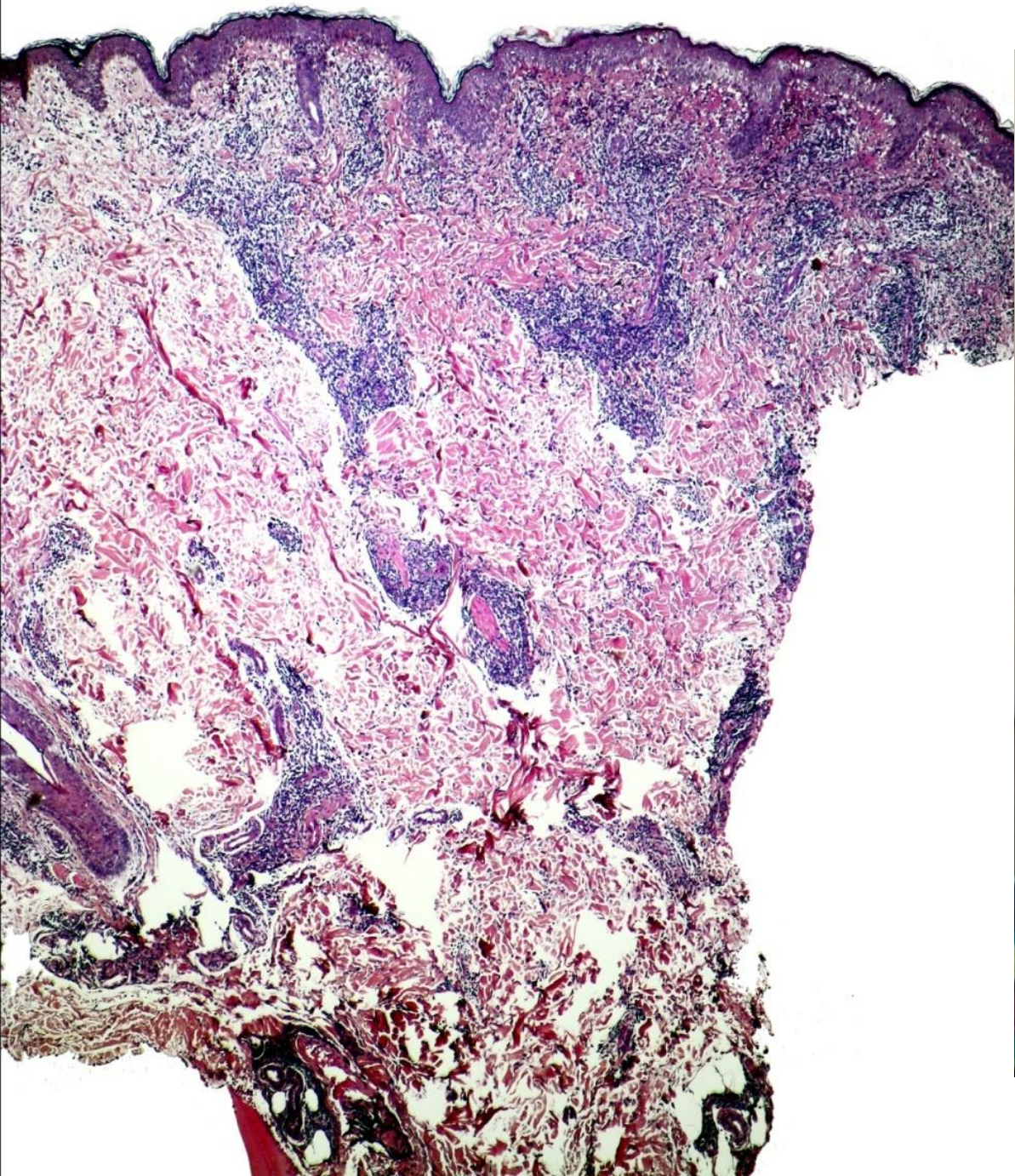

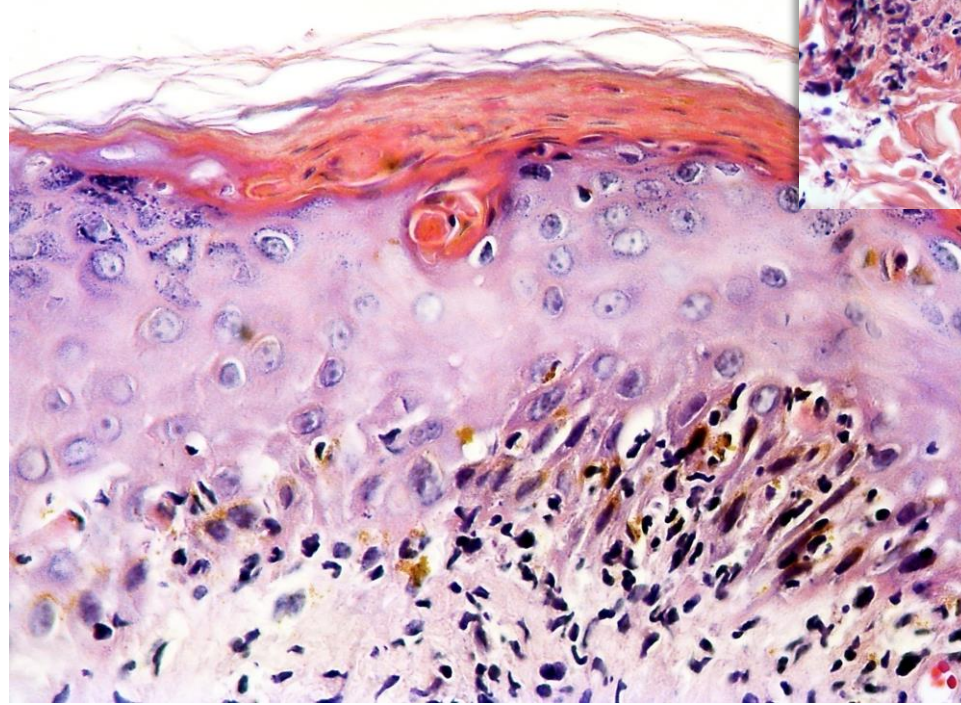
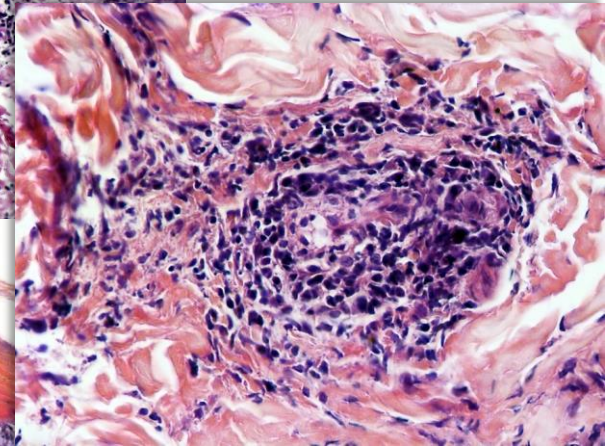
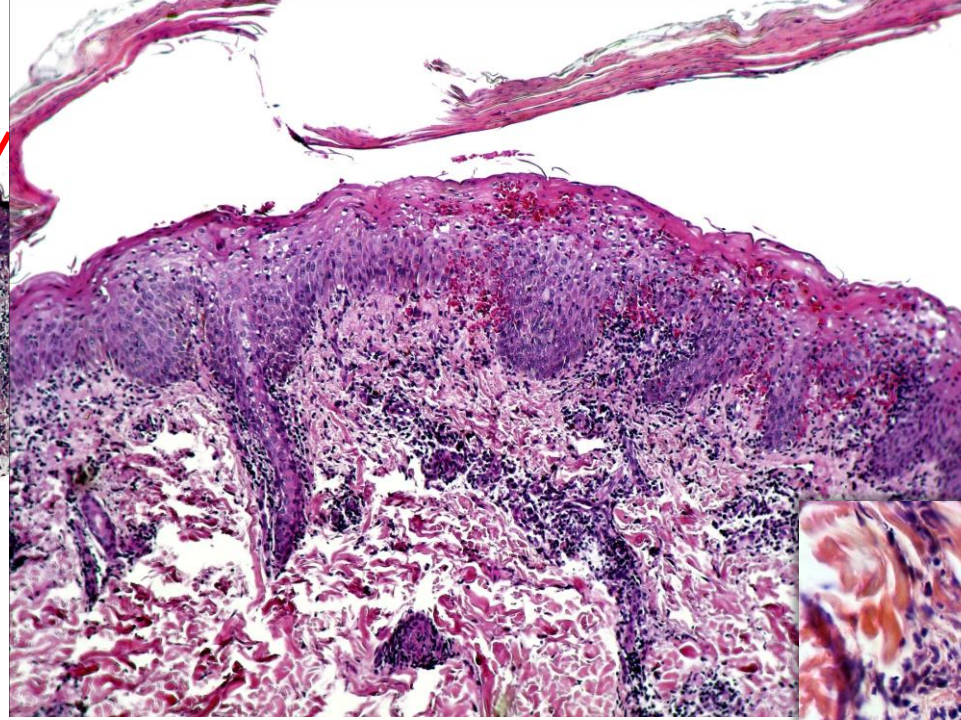
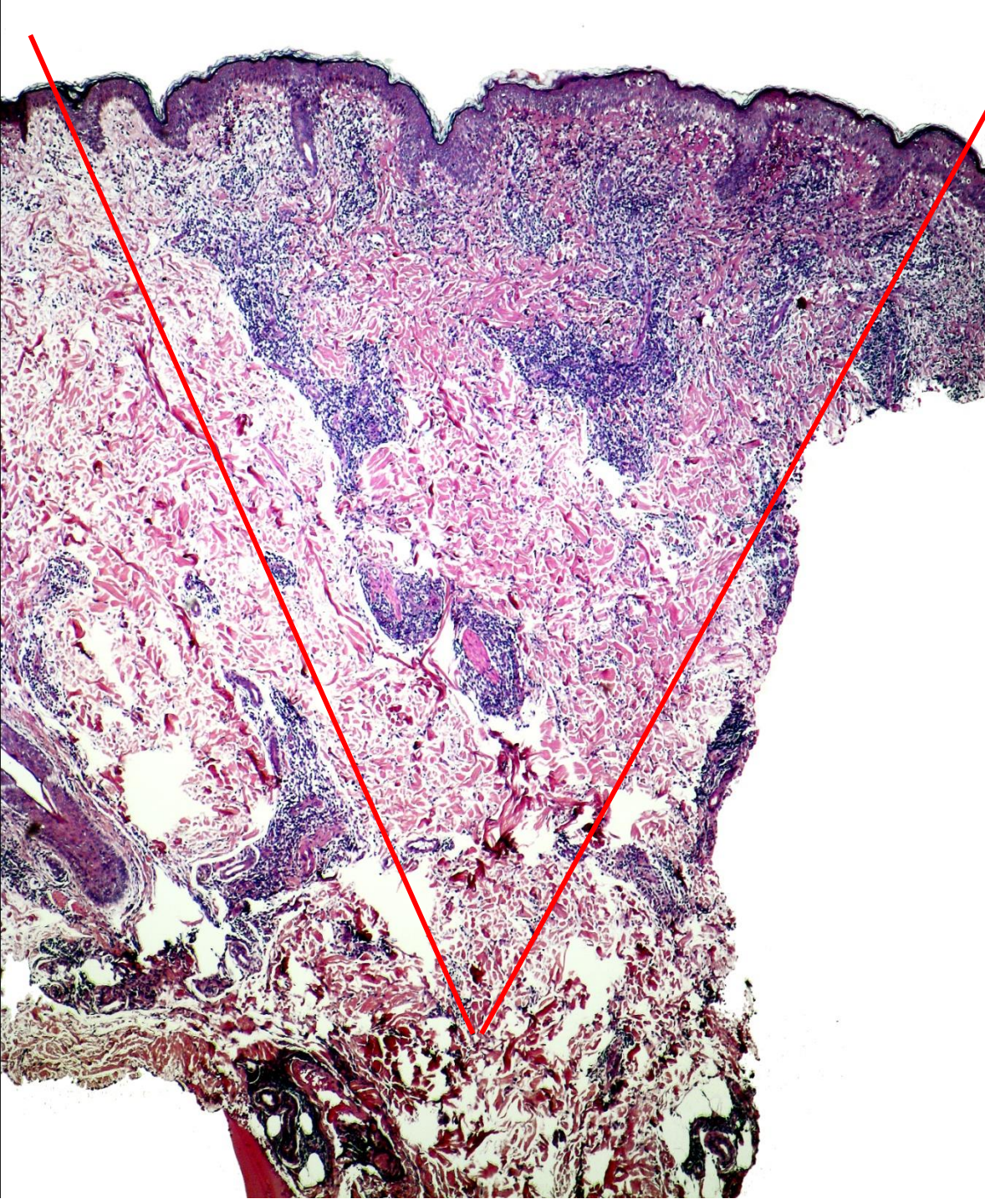

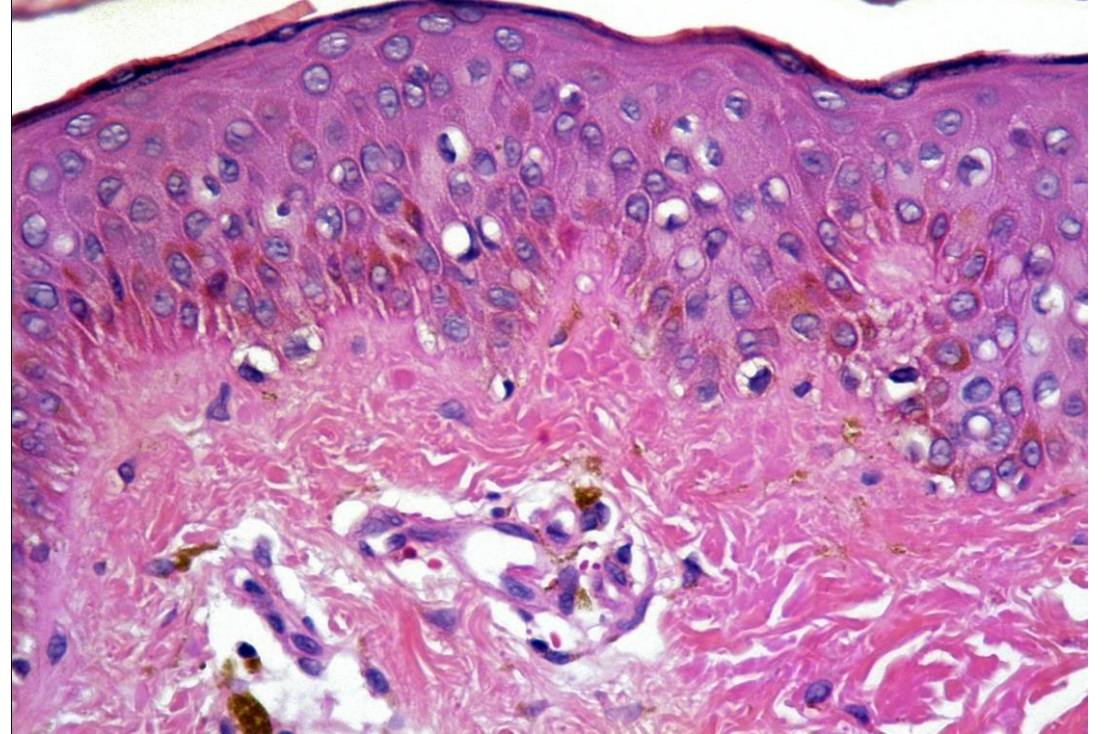
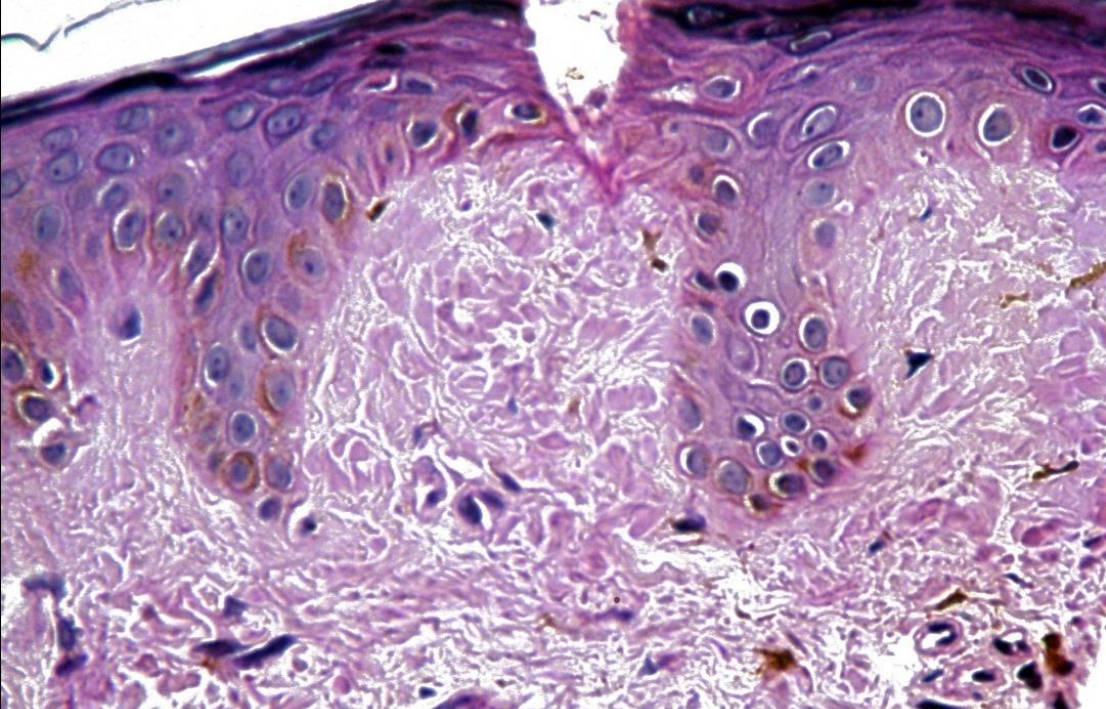
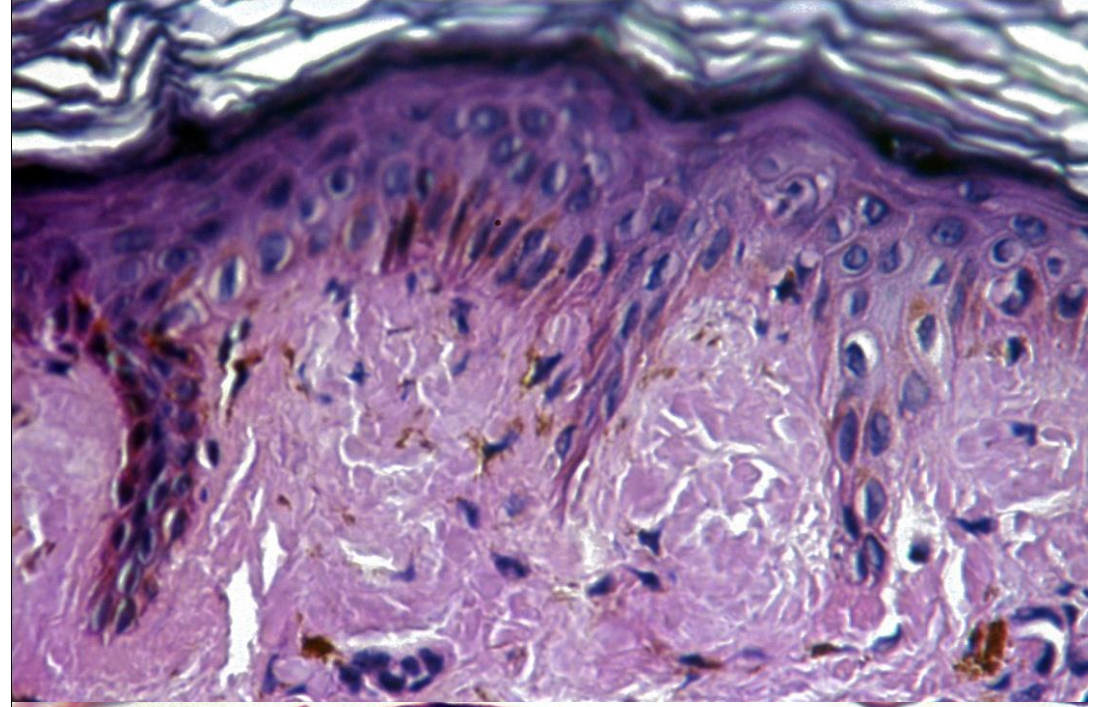
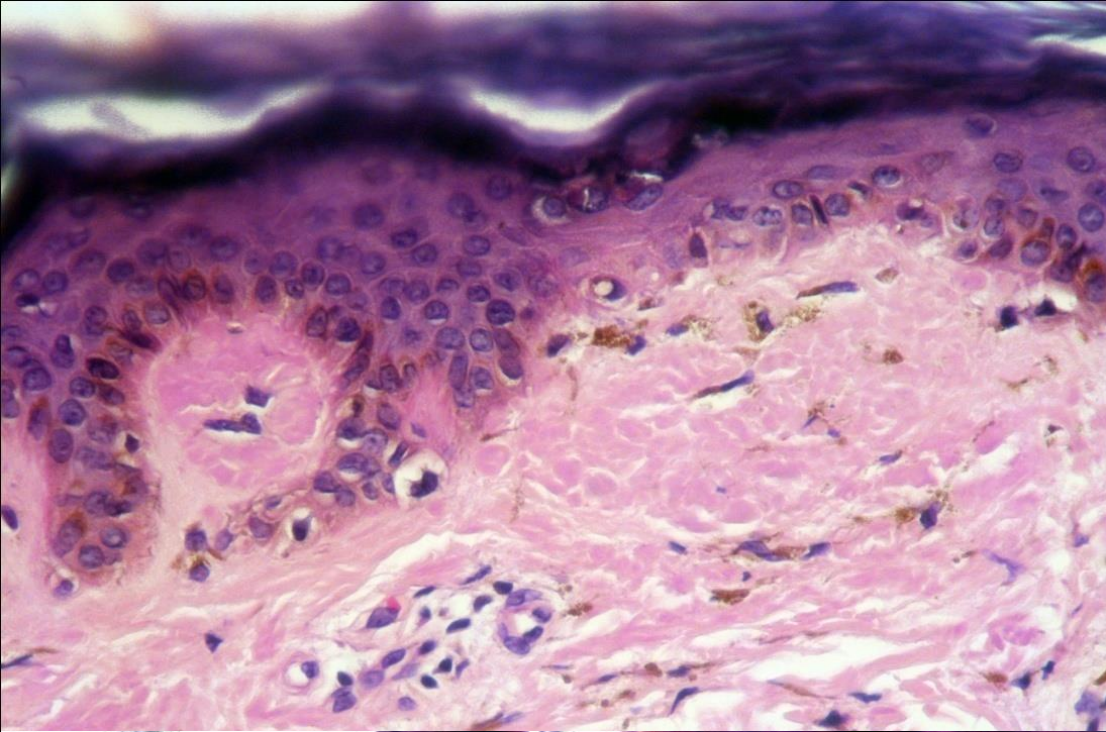

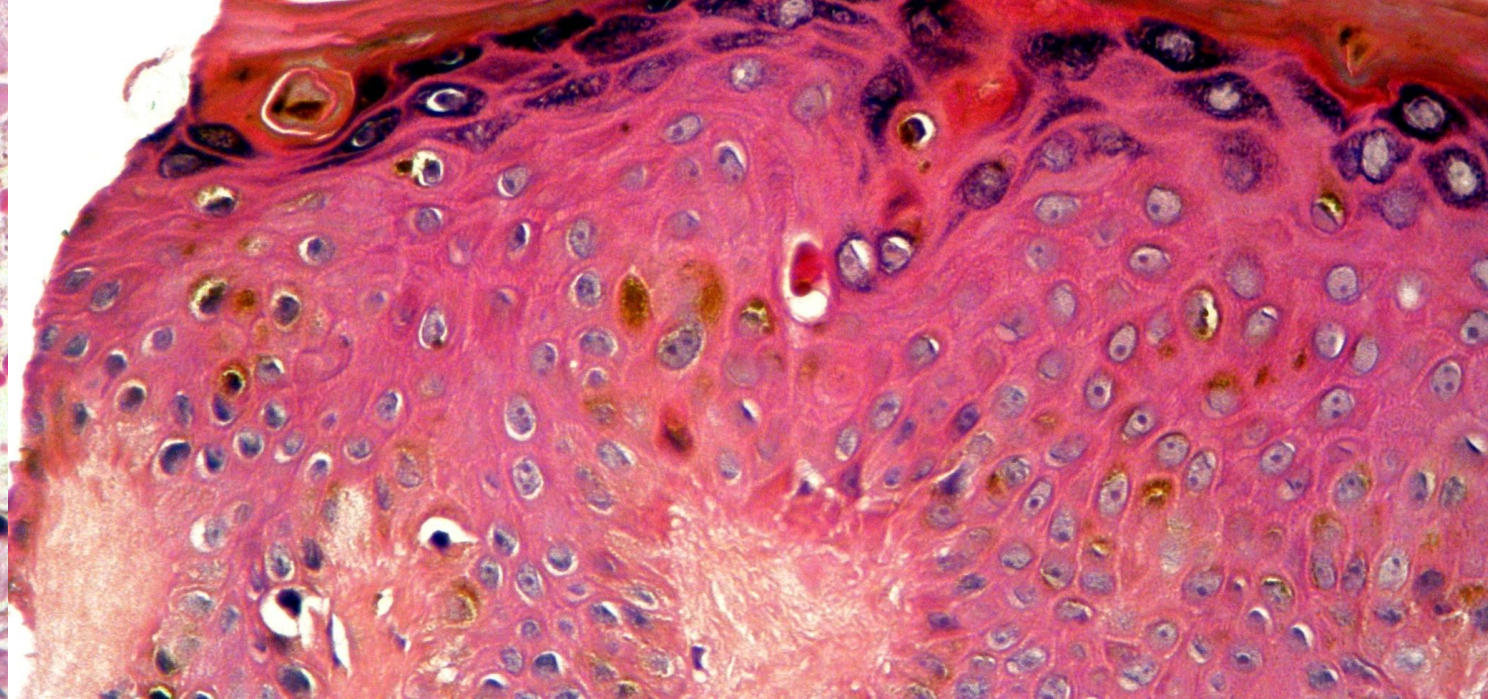
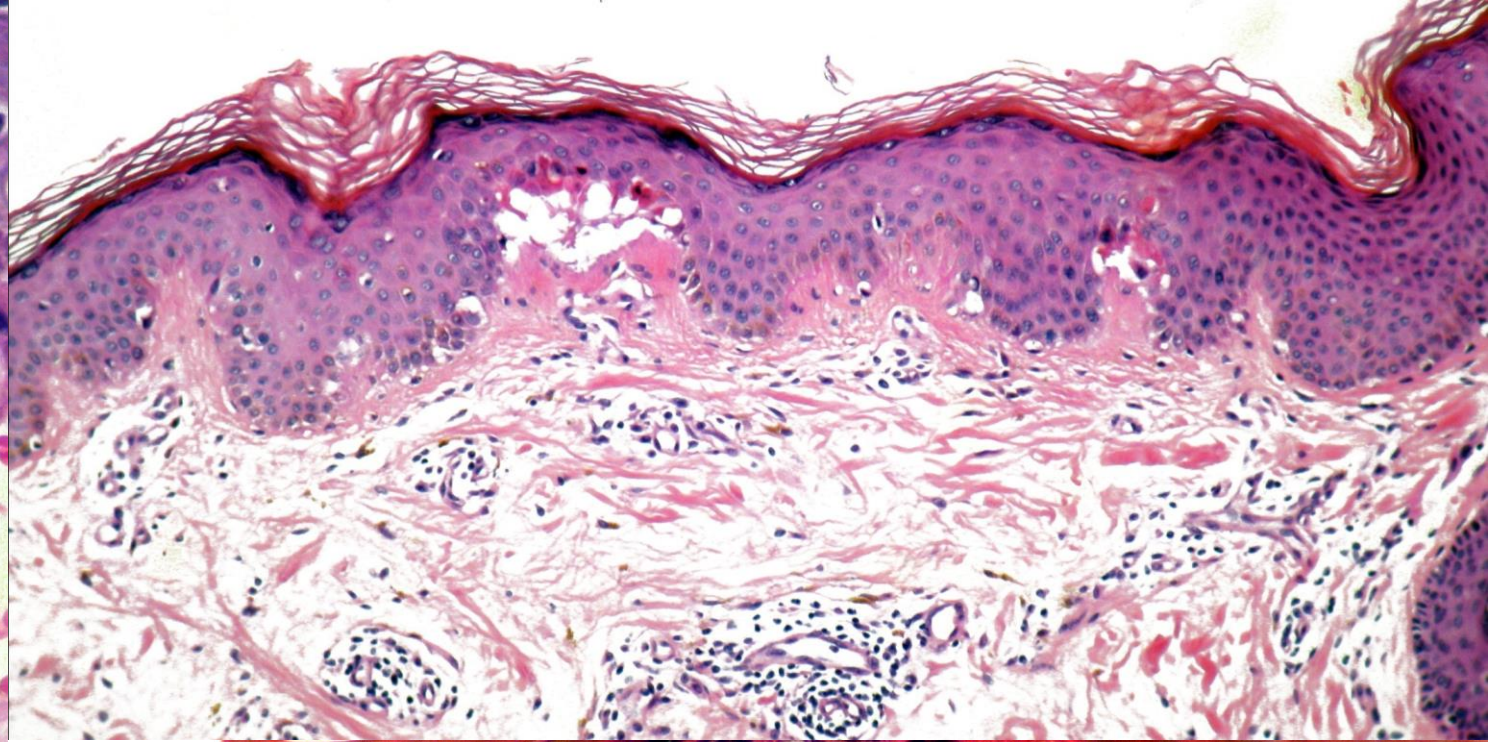
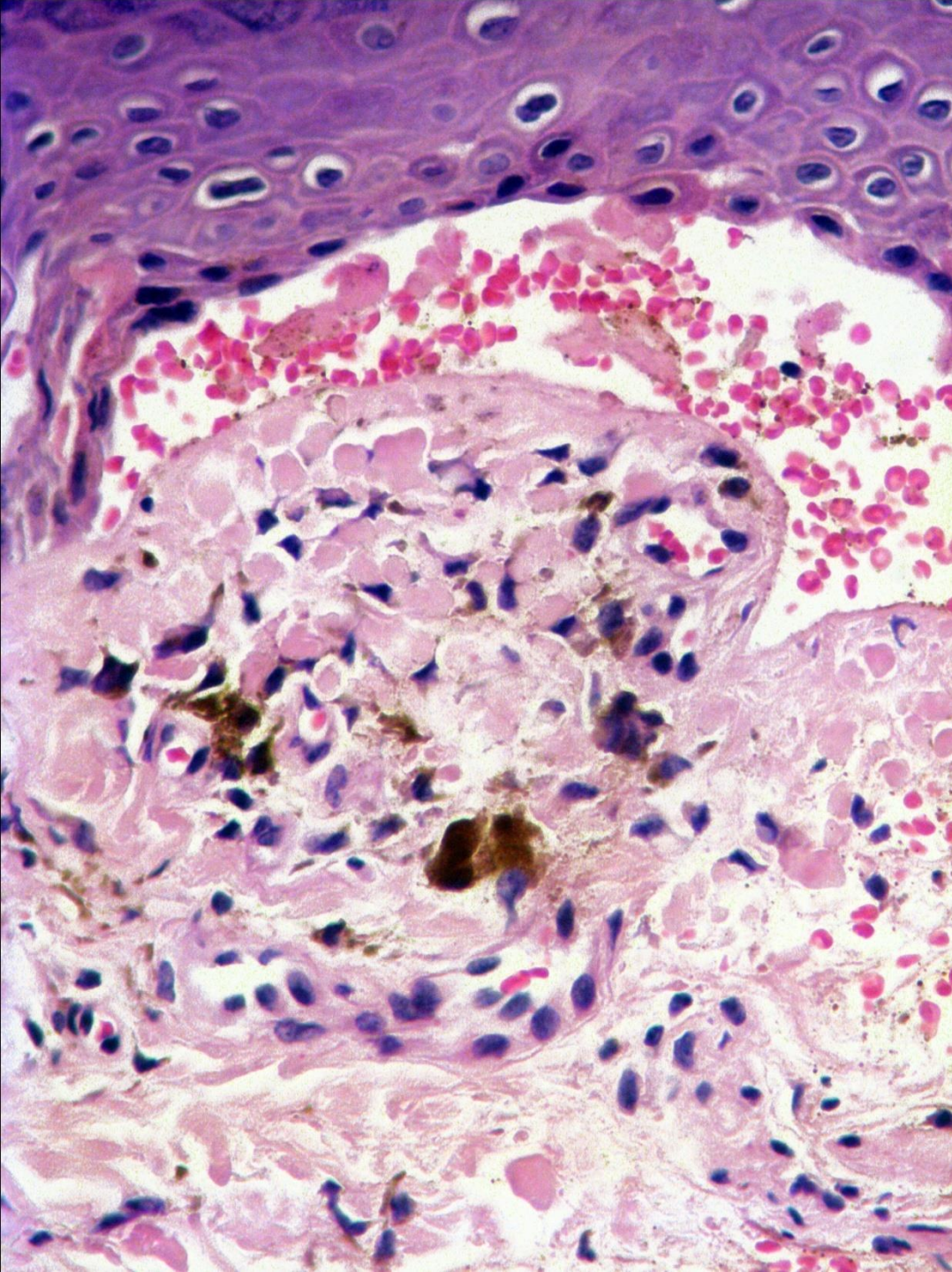



Amiloidosis cutánea primaria

